

CARAVAN

128

Words and Music by DUKE ELLINGTON
IRVING MILLS and JAUEN TIZ
Arranged by MICHAEL SWEENEY

ALTO SAX 1

SAMBA

4

5 PLAY 2ND TIME ONLY

mf. LEGATO

2

PLAY BOTH TIMES

(1.) (PLAY)

(2.)

23 HALF-TIME SWING (♩ = 1.5 ♩)

31 TEMPO I (EVEN 1's)

08050083

D.S. AL CODA

CODA
[Coda symbol]

SLIGHT RIT... 2

CARAVAN

128

ALTO SAX 2

Words and Music by DUKE ELLINGTON
IRVING MILLS and JAUN TIZ
Arranged by MICHAEL SWEEN

SAMBA

4

5 PLAY 2ND TIME ONLY

mf. LEGATO

2

PLAY BOTH TIMES

(1.) (PLAY)

(2.)

23 S. HALF-TIME SWING
(♩ = ̇ ̇ ̇)

31 TEMPO I (EVEN ♩'s)

080500B3

Alto 2 p. 2

TO CODA [Coda symbol]

Rehearsal marks: 47, 55, 63. Each mark is followed by a circled number 8.

Rehearsal ranges: 47-54, 55-62, 63-70. Each range is indicated by a shaded bar on a staff.

D.S. AL CODA

CODA [Coda symbol]

SLIGHT RIT... 2

CARAVAN

Words and Music by DUKE ELLINGTON
IRVING MILLS and JAUN TIZZI
Arranged by MICHAEL SWEENEY

TENOR SAX 1

SAMBA

4

5 (BOTH TIMES)

mf - LEGATO

9 10 11 12

13 14 15 16

(1.) (2.)

17 18 19 20 21 22

23 **S.** HALF-TIME SWING
(♩ = $\frac{1}{2}$ ♩)

23 24 25 26

27 28 29 30

31 TEMPO 1 (EVEN 8's)

31 32 33 34

35 36 37 38

08050083

Tenor Sax 1 p. 2

39 40 41 42

43 mf 44 45 46 47-52

TO CODA [47] 6

53 SOLO 54 55 E♭ 56 57

58 59 60 61 62

[63]

63 64 65 66

67 Gm1⁶ 68 69 70 END SO

[71]

71-84 14 85 mf 86 D.S. AL CODA

CODA

[CODA] 87 mf - LEGATO 88 89 90 91

92 93 94 95 96

97 98 99 SLIGHT RIT... 100 101 102 ff

CARAVAN

128

Words and Music by DUKE ELLINGTON
IRVING MILLS and SAUN TIZI
Arranged by MICHAEL SWEENEY

TENOR SAX 2

SAMBA

4

5 PLAY 2ND TIME ONLY

mf. LEGATO

2

PLAY BOTH TIMES

mf

(1.) (PLAY)

(2.)

13

HALF-TIME SWING
(♩ = ½ ♩)

f

31

TEMPO I (EVEN ♩'s)

Tenor Sax 2 p. 2

TO CODA [C]

Measure markers: 47, 55, 63. Includes circled numbers and the number 8.

Measure marker: 71. Includes a circled number.

D.S. AL CODA

CODA

12

87-98

SLIGHT RIT...

2

CARAVAN

128

Words and Music by DUKE ELLINGTON
IRVING MILLS and JAUN TIZ
Arranged by MICHAEL SWEENEY

BARITONE SAX

SAMBA

4

5

PLAY 2ND TIME ONLY

1-4

mf. LEGATO

PLAY BOTH TIMES

(1.) (PLAY)

(2.)

13 S. HALF-TIME SWING (♩ = 1 1/2 ♩)

31 TEMPO I (EVEN ♩'s)

08050083

Bari Sax p. 2

35 36 37 38

39 40 41 42

TO CODA

43 44 45 46

mf

47 55 63

8 8 8

47-54 55-62 63-70

71 72 73 74

75 76 77 78

79 80 81

3

82-84 85

mf

D.S. AL CODA

CODA

12

87-98

SLIGHT RIT... 2

99-100

101

102

ff

0

CARAVAN

PROPERTY OF
TOMMACK PUBLIC SCHOOL
MUSIC DEPT
Words and Music by DUKE ELLINGTON
IRVING MILLS and JAUN TIZ
Arranged by MICHAEL SWEEN

TRUMPET 1

SAMBA

5 PLAY 2ND TIME ONLY
(ST. MUTE)

mf - LEGATO

(2.)

23 HALF-TIME SWINGS
(♩ = ♩♩)

4

OPEN ?

27 f

28

29 mf

30

EVEN 8's

31 TEMPO I (EVEN 8's)

08050083

TRUMPET 1

39 40 41 42

TO CODA

43 44 45 46

DIM...

47

8

55

(LOWLY FALL)

47-54 55 f 56

57-62 63 63-70

71

16

D.S. AL CODA

71-86

CODA

12

87-98

SLIGHT RIT..

2

A

99-100 101 102 ff

CARAVAN

PROPERTY OF
IMMACK PUBLIC SE
MUSIC OF
Words and Music by DUKE ELLINGTON
IRVING MILLS and JAU N TIZ
Arranged by MICHAEL SWEEN

TRUMPET 2

SAMBA **4** **5** **PLAY 2ND TIME ONLY (ST. MUTE)**
1-4 5 mf - LEGATO

7 8 9 10

11 12 13 14

15 16 17 18 19-20

(1.) 2

21 22 23-24

(2.)

23 **HALF-TIME SWING** **4**
(♩ = ♩♩)

25 26 27 28 29 30

OPEN **f** **mf** **EVEN 8's**

31 **TRAP I (EVEN 8's)**

31 32 33 34

f - LEGATO

35 36 37 38

08050083

TRUMPET 2

39 40 41 42

43 44 45 46

47 55 56

8

55 f

(LONG FALL)

57-62 63 63-70

6

63

8

71 SOLO (AS WRITTEN OR AD-LIB)

E^b 7/8

71 72 73 74 75 76

77 78 79 80 81 82

tr (b)

83 84 85 86

83 84 85 86

tr (b)

END SOLO

D.S. AL C

87-98

12

CODA

99-100 101 102

SLIGHT RIT. 2

ff

CARAVAN

128

Words and Music by DUKE ELLINGTON
IRVING MILLS and LAUN TIZ!
Arranged by MICHAEL SWEENEY

TRUMPET 3

SAMBA

4

5

PLAY 2ND TIME ONLY
(ST. MUTE)

31 TEMPO I (EVEN 8's)

08050083

TRUMPET 3

39 \sharp 40 41 42 \sharp TO CODA

43 (47) DIM... 44 45 (55)

47-54 (LONG FALL) 55 *f* 56

57-62 (71) 63-70 16 D.S. AL CODA

71-86

CODA

12

87-98

SLIGHT RIT..

2

99-100 101 102 *ff*

CARAVAN

Words and Music by DUKE ELLINGTON
IRVING MILLS and JAUZ TIZ
Arranged by MICHAEL SWEEN

128

TRUMPET 4

SAMBA

4

5

PLAY 2ND TIME ONLY
(ST. MUTE)

(1.) 2

23 HALF-TIME SWING
(♩ = ♩♩)

4

31 TRAP I (EVEN 8's)

08050083

TRUMPET 4

39 40 41 42 **To CODA**

43 DIM... 44 45 46

47 8 **55**

47-54 55 **f** (LONG FALL) 56

6 63 8

57-62 63-70

71 16 **D.S. AL CODA**

71-86

CODA

12

87-98

SLIGHT RIT.

2

A

A

99-100

101

102

CC

O

CARAVAN

Words and Music by DUKE ELLINGTON
IRVING MILLS and JUAN TIZC
Arranged by MICHAEL SWEENE

128

TROMBONE 1

SAMBA

4

5 CUP MUTE

mf - LEGATO

(1.)

(2.)

73 HALF-TIME SWING
(♩ = ♪♩)

4

OPEN

31 TEMPO I (EVEN N's)

08050083

TROMBONE 1

37 *b_e h_e b_e h_e b_e p p* 38 39 40

41 *f h_e b_e p h_e h_e b_e* 42 43 44

DIM....
TO CODA  

45 *o* 46 47-54 **8**

 *h_e[?]* (LOWLY FALL) *o* **6** 55 *f* 56 57-62

 **8**  *b_e e e e* 63-70 71 *P* 72 73 *mf* 74

75 *mp* *b_e p b_e p* 76 77 78

79 *b_e p b_e p* 80 81 82-86 **5** D.S. COD

CODA

 *o* *o* *p b_e p p h_e* 87 *mf - LEGATO* 88 89 90 91

92 *o* *p b_e p b_e p h_e h_e b_e o* 93 94 95 96

97 *p h_e b_e h_e b_e b_e h_e o* 98 99 100 101 102

CARAVAN

Words and Music by DUKE ELLINGTON
IRVING MILLS and JAUN TIZ
Arranged by MICHAEL SWEEN

128

TROMBONE 2

SAMBA

4

5 OPT. BUCKET MUTE

1-4

mf - LEGATO

(1.)

(2.)

23 [S.] HALF-TIME SWING (♩ = ♩♩)

4

OPEN

23-26

27 f

28

31 TEMPO I (EVEN D's)

29

30

31

32

33

34

35

36

080500B3

TROMBONE 2

37 38 39 40

41 42 43 44

DIM....

10 CODA [47] 8

45 46 47-54

55 (LOWLY FALL)

f 56 57-62

63 71 72 73 74

8 P mf

75 76 77 78

mp

79 80 81 82-86

5 D.S. COD

CODA

87 88 89 90 91

mf - LEGATO

92 93 94 95 96

97 98 99 100 101 102...

CARAVAN

PROPERTY OF
CGMACK PUBLISHERS
MUSIC DEPT.

Words and Music by DUKE ELLINGTON
IRVING MILLS and JAUN TIZ
Arranged by MICHAEL SWEEN

TROMBONE 3

SAMBA

5 PLAY 2ND TIME ONLY

4

mf - LEGATO

(1.) (PLAY) (2.)

23 HALF-TIME SWINGS (♩ = ♩³)

4

31 TEMPO I (EVEN 8's)

080500B3

TROMBONE 3

37 38 39 40

41 42 43 44

DIM....

TO CODA

47

8

45 46 47-54

55

(LOWLY FALL)

6

55 56 57-62

63

8

71

63-70 71 72 73 74

75 76 77 78

79 80 81 82-86

5

D.S. COD

CODA

12

Coda symbol: a circle with a cross inside.

Key signature change: from Bb to B.

87-98

SLIGHT RIT...

2

A

A

99-100

101

102

11

CARAVAN

Words and Music by DUKE ELLINGTON
IRVING MILLS and JAUN TIZZI
Arranged by MICHAEL SWEENEY

128

TROMBONE 4

SAMBA

4

5 PLAY 2ND TIME ONLY

EVEN 8'S ----- 31 TEMPO I (EVEN 8'S)

TROMBONE 4

37 38 39 40

41 42 43 44

DIM....
TO CODA [Coda symbol] 47

8

45 46 47-54

55 (55) (63) (71) 56 57-62

(LONG FALL)

f

63-70 71 72 73 74

P mf

75 76 77 78

mp

79 80 81 82-86

5 D.S. COD

CODA

12

87-98

SLIGHT RIT.

2

CARAVAN

GUITAR

Words and Music by DUKE ELLINGT
IRVING MILLS and JAUN TI;
Arranged by MICHAEL SWEET

128

SAMBA

4

5

12

Fm1b

(1.)

(2.)

23 HALF-TIME SWING (♩ = ♪) (♩ = ♪)

55

VIII

Guitar p. 2

CONT. SIMILE

55 *mf* *4*

56 60 61 62 *8*

63

63 64 65 66 *4*

Fmi6/9

67 68 69 70

71

Dbb/C

CONT. SIMILE

71 *4*

75 *8*

79 *12*

Fmi6/9

2

83 84 85-86 *D.S. AL.*

CODA

12

87-98

SLIGHT RIT.

2

1

Fmi6/9

99-100 101 102 *ff*

128

CARAVAN

Words and Music by DUKE ELLINGTON
IRVING MILLS and JAUN TIZO
Arranged by MICHAEL SWEENE

PIANO

SAMBA

5 $D\flat^{\circ}$

08050083

F7 (♩ = 1♩♩)

23 24 25 26

Eb7 **Abma7**

EVEN 8's - - - - - 7

27 28 29 30

31 TEMPO I (EVEN 8's)
Db/C

f

31 32 33 34

35 36 37 38

39 40 41 42

Fm1b **TO CODA**

43 44 45 46

2

mf

47-48

55 D^b9/C

mf

52

53

54

55

56

57

58

59

60

61

62

63

64

65

66

67

Fm16

71 D^b9/C

68

69

70

71

72

73

74

75

76

77

Piano P. 4

F#m1b

D.S. AL CODA

CODA

D#9/C

F#m1/4 (maj)

SLIGHT RIT.

CARAVAN

128

BASS

Words and Music by DUKE ELLINGT
IRVING MILLS and JAUN TI
Arranged by MICHAEL SWEET

SAMBA

5

23 **5** HALF-TIME SWING (♩ = ♩) F^7

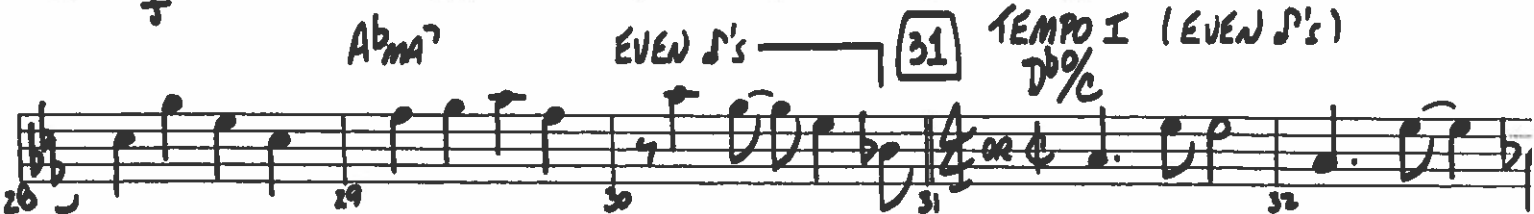

08050083

Fm1^b

Bass P. 2

10 CODA  

43 *mf* 44 45 46 47 48

49 50 51 52 53 54

 D^b0/C

55 *mf* 56 57 58 59 60 61 62

Fm1^b/4

63 64 65 66 67 68

 D^b0/C

69 70 71 72 73 74 75 76

77 78 79 80 81 82 83

Fm1^b

84 85 86

D. S. AL CODA

CODA

87 88 89 90

91 92 93 94 95

SLIGHT RIT. λ

96 97 98 99-100 101 102

CARAVAN

128

Words and Music by DUKE ELLINGT
IRVING MILLS and JAUN TI;
Arranged by MICHAEL SWEET

DRUMS

SAMBA

(RIDE Cym.) (Tom) (Tom) 2

mf

5

2 2 2

13 14 15 16 17 18 19 20

(2.) FILL

(2.)

21 22 23 24 25 26

BRASS

SXS.

EVEN FILL

27 28 29 30

31

TEMP I (EVEN 8's)

31 32 33 34 35 36

2 2

37 38 39 40 41 42

43 44 45 46

mf

TO CODA

47 *ms p. 2* 2 2

(TENDR SOLD BREAK) 53 54 55 *mf* 56 57 58 59 60 61 62

63 64 65 66 67 68

69 70 71 72

73 74 75 76 77 78 79 80

81 82 83 84 85 86 *D.S. AL C*

CODA

87 88 89 90

91 92 93 94 95 96

97 98 SLIGHT RTT... 99-100 (TOM) 101 102 *mp* *ff*

Aux. Perc. p. 2

TO CODA

43 44 45 46

47 48 49 50 51 52

55 SHAKER

53 54 55 56 57 58

63

59 60 61 62 63 64 65 66

71 (OPT. ADD CLAVES)

67 68 69 70 71 72 73 74

75 76 77 78 79 80 81 82

TO CONGAS

D.S. AL CODA

83 84 85 86

CODA

87 88 89 90

91 92 93 94 95 96

SLIGHT RIT...

97 98 99-100 101 102

SAMBA (♩ = 216 and d = 100)

CARAVAN

5

PROPERTY OF
COMMACK PUBLISHING
MUSIC
Words and Music by DUKE ELLINGTON
RUTH BROWN, JAMES EARL RAY,
IRVING MULLIS and JUAN TIZOL
Arr. by MICHAEL SWEENEY

Alto Sax 1
Alto Sax 2
Tenor Sax 1
Tenor Sax 2 (opt.)
Baritone Sax
Trumpet 1
Trumpet 2
Trumpet 3
Trumpet 4 (opt.)
Trombone 1
Trombone 2
Trombone 3
Trombone 4 (opt.)
Guitar (opt.)
Piano
Bass
Drums
Auxiliary Percussion (opt.)

1 2 3 6 7 8

Copyright © 1937 (Renewed 1965) and Assigned to Famous Music Corporation and EMI Music Inc. in the U.S.A.
The Arrangement Copyright © 1964 by Famous Music Corporation and EMI Music Inc.
All Rights Reserved

1
2
*1
*2
Sax

1
2
3
4

1
2
3
4

1
2
3
4

1
2
3
4

0084 / Pt. 2
9 10 11 12 13 14 15 16 17 18

(1.)

(2.)

13 5. HALF-TIME SWING
(♩ = 1 1/2 ♪)

Alto Sax 1 (ALAS1)
 Alto Sax 2 (ALAS2)
 Tenor Sax 1 (TAS1)
 Tenor Sax 2 (TAS2)
 Baritone Sax (BAS1)

The saxophone section consists of five staves. The first two staves are Alto Sax 1 and 2, both marked (ALAS1). The next two staves are Tenor Sax 1 and 2, both marked (TAS1). The fifth staff is Baritone Sax, marked (BAS1). The music features a melodic line with eighth and sixteenth notes, often beamed together. There are dynamic markings such as *f* and *mf*. The notation includes various articulations and phrasing slurs.

Trumpet 1
 Trumpet 2
 Trumpet 3
 Trumpet 4

The trumpet section consists of four staves. The music is primarily composed of sustained notes and rests, with some melodic movement in the first two staves. Dynamic markings include *mf* and *f*. There are also some rhythmic markings and phrasing slurs.

Trombone 1
 Trombone 2
 Trombone 3
 Trombone 4

The trombone section consists of four staves. The music is primarily composed of sustained notes and rests, with some melodic movement in the first two staves. Dynamic markings include *mf* and *f*. There are also some rhythmic markings and phrasing slurs.

Guitar
 Piano
 Bass

This section includes three staves: Guitar, Piano, and Bass. The Piano part features a complex rhythmic accompaniment with many sixteenth and thirty-second notes, often beamed together. The Bass part provides a steady accompaniment with eighth and sixteenth notes. The Guitar part has some melodic lines and rests. Dynamic markings include *f* and *mf*. There is a "FILL" marking in the piano part.

Drums
 Auxiliary Percussion (opt.)

11
12
x1
x2
Sax

1
2
3
4

11
12
13
14

11
12
13
14

11
12
13
14

284/W.4
27
28
29
30
31
32
33
34

Alto Sax 1
Alto Sax 2
Tenor Sax 1
Tenor Sax 2
Baritone Sax
Trumpet 1
Trumpet 2
Trumpet 3
Trumpet 4
Trombone 1
Trombone 2
Trombone 3
Trombone 4
Guitar
Piano
Bass
Drums
Auxiliary Percussion (opt.)

K 1
 K 2
 K 1
 K 2
 Sax

1
 2
 3
 4

re 1
 re 2
 re 3
 re 4

30
 31

32
 33

34
 35
 36
 37
 38
 39
 40
 41
 42
 43
 44
 45
 46
 47
 48
 49
 50
 51
 52

Alto Sax 1

Alto Sax 2

Tenor Sax 1

Tenor Sax 2

Baritone Sax

Trumpet 1

Trumpet 2

Trumpet 3

Trumpet 4

Trombone 1

Trombone 2

Trombone 3

Trombone 4

Guitar

Piano

Bass

Drums

Auxiliary Percussion (opt.)

20 64/11.8 63 64 65 66 67 68 69 70

Alto Sax 1

Alto Sax 2

Tenor Sax 1

Tenor Sax 2

Baritone Sax

Trumpet 1

Trumpet 2

Trumpet 3

Trumpet 4

Trombone 1

Trombone 2

Trombone 3

Trombone 4

Guitar

Piano

Bass

Drums

Auxiliary Percussion (opt.)

Alto Sax 1
Alto Sax 2
Tenor Sax 1
Tenor Sax 2
Baritone Sax
Trumpet 1
Trumpet 2
Trumpet 3
Trumpet 4
Trombone 1
Trombone 2
Trombone 3
Trombone 4
Guitar
Piano
Bass
Drums
Auxiliary Percussion (Opk.)

