

# MAMACITA

COMMACK PUBLIC SCHOOLS  
MUSIC DEPARTMENT

C FLUTE

Composed by Joe Handbach  
Arranged by Terry White

130

MED. SWING LATIN  $\text{♩} = 144-166$

45

1. 2. UNISON SOLI

58

62

66

70

82

86

88

END

# MAMACITA

PROPERTY OF:  
COMMACK PUBLIC SCHOOLS  
MUSIC DEPARTMENT

B♭ CLARINET

Composed by Joe Henderson  
Arranged by Terry White

130

MED. SWING LATIN ♩ = 144-166 (9)

(w/SAXES)

# MAMACITA

COMMACK PUBLIC SCHOOLS  
MUSIC DEPARTMENT

## 1ST Eb ALTO SAXOPHONE

Composed by Joe Henderson  
Arranged by Terry White

130

MED. SWING LATIN  $\text{♩} = 144-166$

4  
1 5 6 7 8 11  
mp mf mp mf  
(21)  
SOLO  
20 21 22 23 24  
25 26 27 28  
29 30 31 32  
(33)  
sfz ff 34 35 36  
37 38 39 40  
41 42 43 44  
sfz ff  
(45)  
SUGGESTED SOLO END TIME  
45 46 47 48

# MAMACITA

COMMACK PUBLIC SCHOOLS  
MUSIC DEPARTMENT

## 2ND Eb ALTO SAXOPHONE

Composed by Joe Henderson  
Arranged by Terry White

130

MED. SWING LATIN  $\text{♩} = 144-166$

(9)

# MAMACITA

PROPERTY OF  
COMMACK PUBLIC SCHOOLS  
MUSIC DEPARTMENT

## 1st Bb TENOR SAXOPHONE

Composed by Joe Henderson  
Arranged by Terry White

130

MED. SWING LATIN  $\text{♩} = 144-166$  (9)  
(w/TPT.)

(45)

PLAY SQD. ON CUE.

(58)

UNISON SOLI

(70)

(w/Tpt.)

(82)

# MAMACITA

COMMACK PUBLIC SCHOOLS  
MUSIC DEPARTMENT

## 2ND Bb TENOR SAXOPHONE

Composed by Joe Henderson  
Arranged by Terry White

130

MED. SWING LATIN  $\text{♩} = 144-166$  (9)

SOLI

PLAY SEQD. ON CUE.

# MAMACITA

PROPERTY OF  
COMMACK PUBLIC SCHOOLS  
MUSIC DEPARTMENT

**E♭ BARITONE SAXOPHONE**

Composed by Joe Henderson  
Arranged by Terry White

190

MED. SWING LATIN  $\text{♩} = 144-166$

45

PLAY SQD. ON CUE.

58

2

70

8

82

# MAMACITA

COMMACK PUBLIC SCHOOLS  
MUSIC DEPARTMENT

## 1ST B♭ TRUMPET

Composed by Joe Henderson  
Arranged by Terry White

130

MED. SWING LATIN  $\text{♩} = 144-166$

(45) SUGGESTED SOLO 1st TIME

G<sup>9</sup>

C<sup>9</sup> G<sup>9</sup> E7(b9) D13

C13 G<sup>9</sup> 1. A<sup>b9</sup> 2. UNISON SOLI

(58)

(70) 8 (w/TENOR SAX)

(82)

# MAMACITA

COMMACK PUBLIC SCHOOLS  
MUSIC DEPARTMENT

## 2ND B♭ TRUMPET

Composed by Joe Henderson  
Arranged by Terry White

130

MED. SWING LATIN ♩ = 144-166

(45)

7

PLAY SKQD. ON CUE.

1. UNISON SOLI

2.

(58)

(70)

8

(82)

# MAMACITA

COMMACK PUBLIC SCHOOLS  
MUSIC DEPARTMENT

3RD B♭ TRUMPET

Composed by Joe Henderson  
Arranged by Terry White

130

MED. SWING LATIN ♩ = 144-166

# MAMACITA

COMMACK PUBLIC SCHOOLS  
MUSIC DEPARTMENT

HORN IN F  
(DOUBLES 1ST TROMBONE)

Composed by Joe Henderson  
Arranged by Tony White

130

MED. SWING LATIN  $\text{♩} = 144-166$

45

7

PLAY SKQD. ON QUE.

1. 2.

58

2

70

8

82

# MAMACITA

PROPERTY OF:  
COMMACK PUBLIC SCHOOLS  
MUSIC DEPARTMENT

## 1ST TROMBONE

Composed by Joe Henderson  
Arranged by Terry White

130

MED. SWING LATIN  $\text{♩} = 144-166$

45

PLAY BRGD. ON CUE.

58

70

82

# MAMACITA

PROPERTY OF  
COMMACK PUBLIC SCHOOLS  
MUSIC DEPARTMENT

## 2ND TROMBONE

Composed by Joe Henderson  
Arranged by Terry White

130

MED. SWING LATIN  $\text{♩} = 144-166$  (9)

(21)

# MAMACITA

PROPERTY OF:  
COMMACK PUBLIC SCHOOLS  
MUSIC DEPARTMENT

3RD TROMBONE

Composed by Joe Henderson  
Arranged by Terry White

130

MED. SWING LATIN  $\text{♩} = 144-166$  (9)

(21)

# MAMACITA

PROPERTY OF  
COMMACK PUBLIC SCHOOLS  
MUSIC DEPARTMENT

BARITONE HORN T.C./B♭ TENOR SAXOPHONE  
(DOUBLES 1ST TROMBONE)

Composed by Joe Henderson  
Arranged by Terry White

130

MED. SWING LATIN  $\text{♩} = 144-166$

1 4 5 6 7 8

9 12 21

24 25 26 27

29 30 31 32

33 34 35 36

37 38 39 40

41 42 43 44

# MAMACITA

PROPERTY OF:  
COMMACK PUBLIC SCHOOLS

Composed by JOE THOMPSON  
Arranged by Terry White

TUBA  
(DOUBLES BASS)

MED. SWING LATIN  $\text{♩} = 144-166$

130

1 *mf*

5

9

10

11

12

13

14

15

16

17

18

19

20

21

22

23

24

25

26

27

28

29

30

31

32

33

34

35

36

37

38

39

40

41

42

43

44

(45)

mf

46 47 48

49 50 51 52 53

54 55 56

1.

2.

(58)

57 59 60

61 62 63 64

65 66 67 68

(70)

69 71 72

73 74 75 76

77 78 79 80

(82)

81 83 84

85 86 87 88

# MAMACITA

COMMACK PUBLIC SCHOOLS  
MUSIC DEPARTMENT

GITAR

Composed by Joe Henderson  
Arranged by Terry White

130

MED. SWING LATIN  $\text{♩} = 144-166$

**Measure 9:** Chord:  $F7(ADD\sharp)$ .

**Measure 15:** Chord:  $F7(ADD\sharp)$ .

**Measure 16:** Chord:  $D7(\sharp 9)$ .

**Measure 17:** Chord:  $G\flat 9$ .

**Measure 18:** Chord:  $G\flat 7$ .

**Measure 19:** Chord:  $C7(\sharp 9)$ .

**Measure 20:** Chord:  $F\flat 7$ .

**Measure 21:** Chord:  $B\flat 7(\sharp 9)$ .

**Measure 22:** Chord:  $F7$ .

**Measure 23:** Chord:  $F7(ADD\sharp)$ .

**Measure 24:** Chord:  $F7$ .

**Measure 25:** Chord:  $G\flat 9$ .

**Measure 26:** Chord:  $F7(ADD\sharp)$ .

**Measure 27:** Chord:  $D7(\sharp 9)$ .

**Measure 28:** Chord:  $G\flat 9$ .

**Measure 29:** Chord:  $G\flat 7$ .

**Measure 30:** Chord:  $C7(\sharp 9)$ .

**Measure 31:** Chord:  $F\flat 7$ .

**Measure 32:** Chord:  $B\flat 7(\sharp 9)$ .

**Measure 33:** Chord:  $F7$ .

**Measure 34:** Chord:  $F7(\sharp 9)$ .

**Measure 35:** Chord:  $F7(\sharp 9)$ .

**Measure 36:** Chord:  $D7(\sharp 9)$ .

**Measure 37:** Chord:  $G\flat 9$ .

**Measure 38:** Chord:  $F7(\sharp 9)$ .

**Measure 39:** Chord:  $D7(\sharp 9)$ .

**Measure 40:** Chord:  $D7(\sharp 9)$ .

Chords: Gm7, C7(#9), Fm7, Bb7(#9), F7(#9), Gb7(#9)

Measure 45: **(45)** Chords: C13, Bb13, F7(#9), Gb9

Measure 57: **(58)** Chords: F7(A00b5)

Chords: Bb9, F7(A00b5), D7(#9)

Chords: Gm7, C7(#9), Fm7, Bb7(#9), F7, Gb13

Measure 70: **(70)** Chords: F7(A00b5)

Chords: Bb9, F7(A00b5), D7(#9)

Chords: Gm7, C7(#9), Fm7, Bb7(#9), F7, Gb13

Measure 82: **(82)** Chords: F7(A00b5)

Chords: C7(#9), F7(#9)

# MAMACITA

COMMACK PUBLIC SCHOOLS  
MUSIC DEPARTMENT

PIANO

Composed by Joe Henderson  
Arranged by Terry White

134

MED. SWING LATIN  $\text{♩} = 144-166$

F7(ADD9)

31 F7(A00b5) F7 F7(A00b5) F7

35 36 37 38

39 40 41 42

33 F7(#9)

37 38 39 40

41 42 43 44

(45)

(58)

70

F7(ADD4)

70 71 72 73

8b9

F7(ADD4)

O7(#9)

74 75 76 77

Gm7

C7(#9)

Fm7

Bb7(#9)

F7

Gb1b

78 79 80 81

82

F7(ADD4)

82 83 84 85

C7(#9)

F7(#9)

E7

86 87 88 89

45

58

70

F7(♯9)

8<sup>b</sup>9

F7(♯9)

D7(♯9)

74

75

76

77

G♭7

C7(♯9)

F♭7

B♭7(♯9)

F7

G♭13

78

79

80

81

82

F7(♯9)

83

84

85

C7(♯9)

F7(♯9)

E♭

# MAMACITA

COMMACK PUBLIC SCHOOLS  
MUSIC DEPARTMENT

BASS

Composed by Joe Henderson  
Arranged by Terry White

MED. SWING LATIN  $\text{♩} = 144-166$

(45)

mf

46 47 48

49 50 51 52

53 54 55 56

1.

2. (58)

57 59 60

2.

61 62 63 64

65 66 67 68

^

(70)

69 71 72

73 74 75 76

77 78 79 80

^

(82)

81 83 84

85 86 87 88 89

^

# MAMACITA

COMMACK PUBLIC SCHOOLS  
MUSIC DEPARTMENT

## DRUMS

Composed by Joe Henderson  
Arranged by Terry White

130

MED. SWING LATIN  $\text{♩} = 144-166$

(45)

45 46 47 48

49 50 51 52 53 54 55

1. 2. (58)

56 57 58 59

(4) (8)

60 61 62 63 64 65

66 67 68 69

(70)

71 72 73 74 75 76

74 75 76 77

78 79 80 81

(82)

83 84 85

FILL

86 87 88 89

# MAMACITA

COMMACK PUBLIC SCHOOLS  
MUSIC DEPARTMENT

VIBRAPHONE

Composed by Joe Henderson  
Arranged by Terry White

30

MED. SWING LATIN  $\text{♩} = 144-166$

(9)

(21)

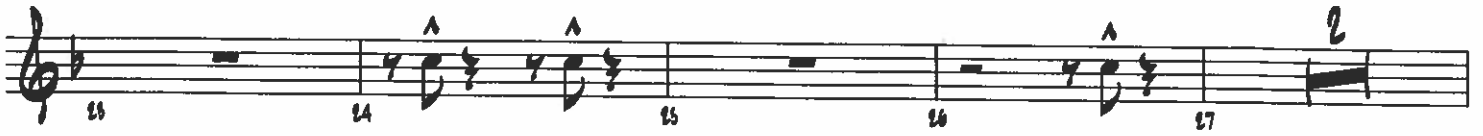
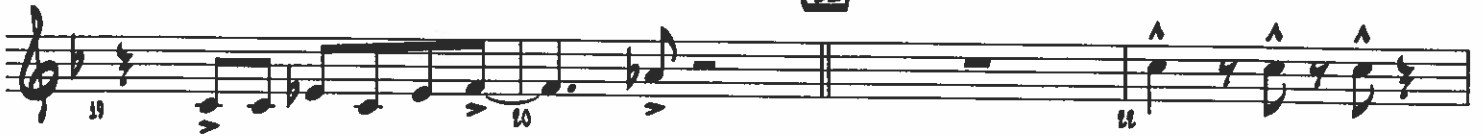

(33)

(45)

PLAY SEQ. ON CUE.

(58)

(70)

(82)

(w/ TENOR SAX)