Guitar

Solo #2 For Now's the Time
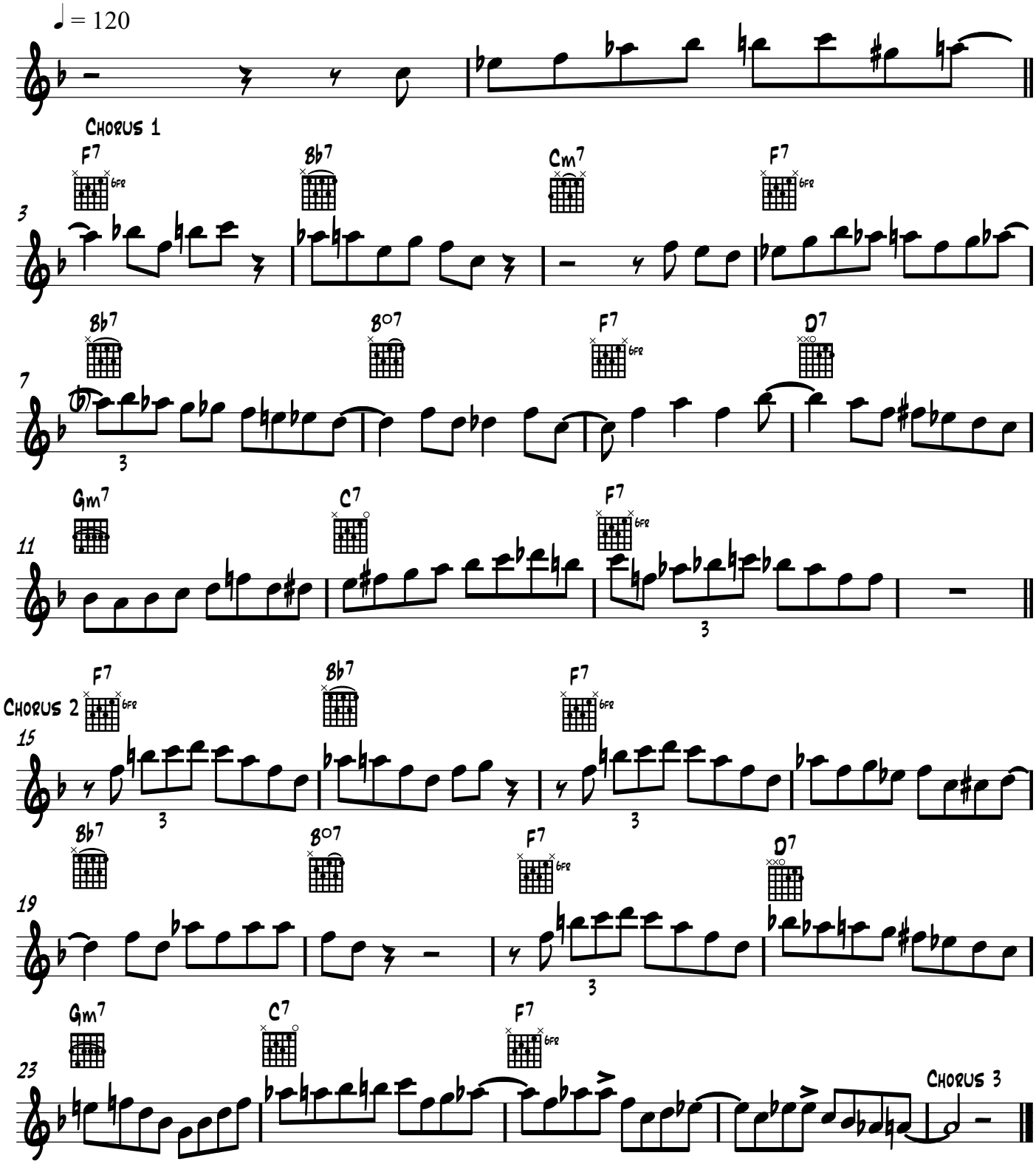
by Frank Hansen