

# STRAIGHTEN UP AND FLY RIGHT

VOCAL FEATURE - Low Key (Female)

VOCAL SOLO

Words and Music by  
NAT KING COLE and IRVING MULLS  
Arranged by DAVE WOLPE

*SWV*

MODERATE SWING (♩ = 148)

9

buz - zard took a mon - key for a ride in the air, the

mon - key thought that ev - 'ry - thing was on the square. The

buz - zard tried to throw the mon - key off his back— but the

mon - key turned a - round and said, "Now lis - ten, Jack!"—

17

Straight - en up and fly— right. Straight - en up and stay—

— right. Straight - en up and fly— right. Cool—

— down, Pa - pa, don't you blow your top.—

25

Ain't no use in div in'.

What's the use in jiv - in?

Straight-en up and fly right. Cool\_

down, Pa - pa, don't you blow your top. The

33

buz - zard told the mon - key, "You are chok - ing me, re -

lease your hold and I will set you free." The

mon - key looked the buz - zard right dead in the eye and said, "Your

SPOKEN - OPT.

sto - ry's so touch-ing, it sounds just like a lie."

41

Straight-en up and fly right. Straight - en up and stay\_

47 down, Pa - pa, don't you 48 blow your top. —

49

8 (57) 8 (65) 8

49-56 57-64 65-72

73

74 Straight - en up and fly right. 75 Straight - en up and stay —

76 right. 77 Straight - en up and fly 78 right. Cool —

79 down, Pa - pa, don't you 80 blow your top. —

81

82 Ain't no use in div - in'. 85 What's the use in jiv -

84 in'? 85 Straight - en up and fly 86 right. Cool —

87 down, Pa - pa, don't you 88 blow your 89 top. 90 Fly Right!

SATB

VOCALS

# STRAIGHTEN UP AND FLY RIGHT

54V

WORDS AND MUSIC BY NAT KING COLE  
ARRANGED BY DAVE WOLPE AND FRANK HANSEN

MODERATE SWING

7

PIANO

7

A

9

PNO.

SUZ-ZARD TOOK A MON-KEY FOR A RIDE IN THE AIR, THE

11

PNO.

MON-KEY THOUGHT THAT EV-'RY-THING WAS ON THE SQUARE. THE

13

PNO.

SUZ-ZARD TRIED TO THROW THE MON-KEY OFF HIS BACK - BUT THE

15

PNO.

MON-KEY TURNED A-ROUND AND SAID, "NOW LIS-TEN JACK!"

STRAIGHTEN UP AND FLY RIGHT, VOCALS P.2

17

17

PNO.

STRAIGHTEN UP AND FLY - RIGHT. STRAIGHTEN UP AND STAY - RIGHT.

21

PNO.

STRAIGHTEN UP AND FLY - RIGHT. COOL - DOWN, PA-PA DON'T YOU SLOW YOUR TOP\_

25

25

PNO.

AIN'T NO USE IN DIV - IN. WHAT'S THE USE IN DIV - IN'?

29

PNO.

STRAIGHTEN UP AND FLY - RIGHT. COOL - DOWN, PA-PA DON'T YOU SLOW YOUR TOP\_ THE

33

33

PNO.

SUZ-ZARD TOLD THE MON-KEY, "YOU ARE CHOK - ING ME, - RE -

35

PNO.

LEASE YOUR HOLD AND I WILL SET YOU FREE." - THE

PNO.

MON - KEY LOOKED THE BUZ - ZARD RIGHT DEAD IN THE EYE AND SAID, 'YOUR

39

PNO.

STO - RY'S SO TOUCH - ING IT SOUNDS JUST LIKE A LIE."

41

41

PNO.

STRAIGHT EN UP AND FLY - RIGHT. STRAIGHT EN UP AND STAY - RIGHT.

45

PNO.

STRAIGHT EN UP AND FLY - RIGHT. COOL - DOWN, PA - PA DON'T YOU BLOW YOUR TOP...

49

49

8

57

7

65

8

D.S AL CODA (M.55)

PNO.

STRAIGHT EN UP AND FLY - RIGHT. COOL - DOWN, PA - PA DON'T YOU BLOW YOUR TOP...

STRAIGHTEN UP AND FLY RIGHT, VOCALS P.4

75

75

PNO. STRAIGHTEN UP AND FLY - RIGHT. STRAIGHTEN UP AND STAY - RIGHT.

77

PNO. STRAIGHTEN UP AND FLY - RIGHT. COOL - DOWN, PA-PA DON'T U SLOW YOUR TOP -

81

81

PNO. AIN'T NOUSE IN DIV - IN. WHAT'S THE USE IN DIV - IN'?

85

PNO. STRAIGHT EN UP AND FLY - RIGHT. COOL -

87

PNO. - DOWN, PA-PA DON'T YOU SLOW YOUR TOP. FLY RIGHT!

# STRAIGHTEN UP AND FLY RIGHT

VOCAL FEATURE - Low Key (Female)

1ST Eb ALTO SAXOPHONE

Words and Music by  
NAT KING COLE and IRVING MILLER  
Arranged by DAVE WOLPE

**54V**

MODERATE SWING (♩ = 148)

(41)

(49)

(57)

(65)

(73)

(81)

# STRAIGHTEN UP AND FLY RIGHT

VOCAL FEATURE - Low Key (Female)

2ND Eb ALTO SAXOPHONE

Words and Music by  
NAT KING COLE and IRVING MILLS  
Arranged by DAVE WOLPE

54V

MODERATE SWING (♩ = 148)

41

49

57

65

73

81

# STRAIGHTEN UP AND FLY RIGHT

VOCAL FEATURE - Low Key (Female)

1st Bb TENOR SAXOPHONE

Words and Music by  
NAT KING COLE and IRVING MILLS  
Arranged by DAVE WOLPE

54V

MODERATE SWING (♩ = 148)

1ST TENOR SAX

STRAIGHTEN UP AND FLY RIGHT

(49)

3

45-47 48 50 51 52 53 54 55

SOLO

F6 F9 Bb B0

51 52 53 54 55 56 57 58 59 60

F6 DM17 G9 C9

(57)

4

55 56 57-60 61 62 63 64 65 66 67 68 69 70 71 72 73 74 75 76 77 78 79 80 81 82 83 84 85 86 87 88 89 90

SOLO

F6 F7 Bb B0 F6 G9 C15 F6

61 62 63 64 65 66 67 68 69 70 71 72 73 74 75 76 77 78 79 80 81 82 83 84 85 86 87 88 89 90

(65)

66 67 68 69 70 71 72 73 74 75 76 77 78 79 80 81 82 83 84 85 86 87 88 89 90

69 70 71 72 73 74 75 76 77 78 79 80 81 82 83 84 85 86 87 88 89 90

(73)

74 75 76 77 78 79 80 81 82 83 84 85 86 87 88 89 90

77 78 79 80 81 82 83 84 85 86 87 88 89 90

(81)

81 82 83 84 85 86 87 88 89 90

2

85 86-87 88 89 90

# STRAIGHTEN UP AND FLY RIGHT

VOCAL FEATURE - Low Key (Female)

2ND Bb TENOR SAXOPHONE

Words and Music by  
NAT KING COLE and IRVING MILLS  
Arranged by DAVE VOLPE

54V

MODERATE SWING (♩ = 148)

(41)

(49)

(57)

(65)

(73)

(81)

# STRAIGHTEN UP AND FLY RIGHT

VOCAL FEATURE - Low Key (Female)

**E♭ BARITONE SAXOPHONE**

Words and Music by  
NAT KING COLE and IRVING MILLS  
Arranged by DAVE VOLKE

**54V**

MODERATE SWING (♩ = 148)

**(9) BASS TSN CUE**

**(25) BASS TSN CUE**

BARITONE SAX

STRAIGHTEN UP AND FLY RIGHT

BASS TSN CUE

# STRAIGHTEN UP AND FLY RIGHT

VOCAL FEATURE - Low Key (Female)

1st B♭ TRUMPET

Words and Music by  
NAT KING COLE and IRVING MILLS  
Arranged by LAVE VOLKE

S4V

MODERATE SWING (♩ = 148)

SOLI

© 1944 (Renewed) EMI MILLS MUSIC, INC.  
Exclusive Print Rights Administered by ALFRED MUSIC PUBLISHING CO., INC.  
This Arrangement © 2011 EMI MILLS MUSIC, INC.  
All Rights Reserved including Public Performance

mp3  
Purchase a full-length  
performance recording!  
alfred.com/downloads

# STRAIGHTEN UP AND FLY RIGHT

VOCAL FEATURE - Low Key (Female)

2ND B♭ TRUMPET

Words and Music by  
NAT KING COLE and IRVING MILLS  
Arranged by DAVE WOLFE

MODERATE SWING (♩ = 148)

**SOLI**

1 2 3 4

5 6 7 8

9-16

17-24 25-32

33-40

41 42 43 44

45 46-48

49 50 51 52

56 3  
54-56

(57)

58 59 60

3

61-66

64

SOLI

(65)

66 67 68

69 70 71 72

(73)

8

75-80

(81)

7

81-87 88 89 90

# STRAIGHTEN UP AND FLY RIGHT

VOCAL FEATURE - Low Key (Female)

3RD B♭ TRUMPET

Words and Music by  
NAT KING COLE and LIVINGSTON HULLS  
Arranged by GUY WOLPE

54 ✓

MODERATE SWING (♩ = 148)

SOLI

9-15

17-24

25-32

33-39

41-44

45-48

49

3

54-56

57

58 59 60

3

61-64

64

SOLI

65

66 67 68

69 70 71 72

73

73-80

7

81-87 88 89 90

# STRAIGHTEN UP AND FLY RIGHT

VOCAL FEATURE - Low Key (Female)

4TH B♭ TRUMPET

Words and Music by  
NAT KING COLE and IRVING MILLS  
Arranged by DAVE VOLPE

54W

MODERATE SWING (♩ = 148)

**SOLI**

© 1944 (Renewed) EMI MILLS MUSIC, INC.  
Exclusive Print Rights Administered by ALFRED MUSIC PUBLISHING CO., INC.  
This Arrangement © 2011 EMI MILLS MUSIC, INC.  
All Rights Reserved including Public Performance

  
Purchase a full-length  
performance recording!  
alfred.com/downloads

3

54-56

(57)

58 59 60

3

61-63 64 SOLI

(65)

66 67 68

69 70 71 72

(75)

8

75-80

(81)

7

81-87 88 89 90

# STRAIGHTEN UP AND FLY RIGHT

VOCAL FEATURE - Low Key (Female)

1st Trombone

Words and Music by  
NAT KING COLE and IRVING MILLS  
Arranged by DAVE WOLPE

54V

MODERATE SWING (♩ = 148)

1 *mf*

5

9

10 11 12

13 14 15 16 *f*

17 **TO PLUNGER**

17-24

25 **SOLI**

26

27 28 29 30

31 32

33 **OPEN**

33-39 40

41

42 43 44

1ST TROMBONE

STRAIGHTEN UP AND FLY RIGHT

SOLI

# STRAIGHTEN UP AND FLY RIGHT

VOCAL FEATURE - Low Key (Female)

2ND TROMBONE

Word and Music by  
NAT KING COLE and IRVING MILLS  
Arranged by DAVE WOLFE

MODERATE SWING (♩ = 148)

- Measures 1-8: Main melodic line with slurs and accents.
- Measures 17-24: A section labeled "TO PLUNGER" with a thick black line indicating a plunger effect.

© 1944 (Renewed) EMI MILLS MUSIC, INC.  
Exclusive Print Rights Administered by ALFRED MUSIC PUBLISHING CO., INC.  
This Arrangement © 2011 EMI MILLS MUSIC, INC.  
All Rights Reserved including Public Performance

  
Purchase a full-length  
performance recording!  
alfred.com/downloads

2ND TROMBONE

STRAIGHTEN UP AND FLY RIGHT

SOLI

# STRAIGHTEN UP AND FLY RIGHT

VOCAL FEATURE - Low Key (Female)

320 TROMBONE

Words and Music by  
NAT KING COLE and IRVING MILLS  
Arranged by DAVE WOLPE

**541**

MODERATE SWING (♩ = 148)

SOLI

45 *mf* 46 47 48

(49) 50 51 52

53 54-56 (57) 58

59 60 61-64

(65) *mf* 66 67 68

69 70 71 72

(73) TO PLUNGER 75-80 (81) *mf* 82

83 84 85 86

OPEN 87 88 89 90

# STRAIGHTEN UP AND FLY RIGHT

VOCAL FEATURE - Low Key (Female)

BASS TROMBONE

Words and Music by  
NAT KING COLE and IRVING MILLS  
Arranged by DAVE WOLPE

*SWV*

MODERATE SWING (♩ = 148)

SOLI

(49)

(57)

(65)

(73) TO PLUNGER

(81)

OPEN

# STRAIGHTEN UP AND FLY RIGHT

VOCAL FEATURE - Low Key (Female)

GUITAR

MODERATE SWING (♩ = 148)

Words and Music by  
NAT KING COLE and IRVING MILLS  
Arranged by DAVE WOLPE

**SH**

(41)

Chords: Eb9 Eb6 Ab6 A° Eb6 Cm7 Fm7 Bb7(b9) Eb6 Eb7

Chords: Ab6 Eb6 Ab6 Eb6 F9 Bb9 Eb6 (49) Eb6 Eb7 Ab6 Eb6

Chords: Ab6 Eb6 Fm7 Bb7(b9) Eb6 Eb7 Ab A°

Chords: Eb6 Cm7 F9 Bb9 (57) Eb6 Eb7 Ab6 Eb6 Ab6 Eb6

Chords: Fm7 Bb9 Eb6 Eb7 Ab A° Eb6 F9 Bb13 Eb6

(65)

Chords: Eb6 Ab Bb9

Chords: Eb6 Bb9 Bb13 (73) Eb6 Eb7 Ab6 Eb6 Ab6 Eb6

Chords: Fm7 Bb7(b9) Eb6 Eb7 Ab6 Eb6 Ab6 Eb6 F9 Bb9

(81)

Chords: Eb6 Eb7 Ab6 Eb6 Ab6 Eb6 Fm7 Bb7(b9) Eb6 Eb7

Chords: Ab6 Eb6 Ab6 Eb6 F9 Bb13(b9) N.C. Eb9

# STRAIGHTEN UP AND FLY RIGHT

VOCAL FEATURE - Low Key (Female)

PIANO

Words and Music by  
NAT KING COLE and IRVING MILLER  
Arranged by DAVE WOLFE

54V

MODERATE SWING (♩ = 148)

Purchase a full-length performance recording!

# STRAIGHTEN UP AND FLY RIGHT

VOCAL FEATURE - Low Key (Female)

BASS

Words and Music by  
NAT KING COLE and JIMMY MILES  
Arranged by **WAVE WOLFE**

MODERATE SWING (♩ = 148)

9

17

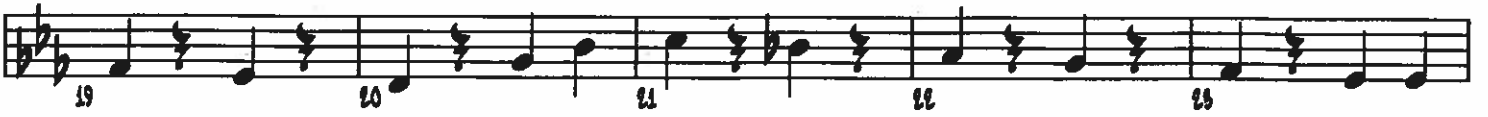
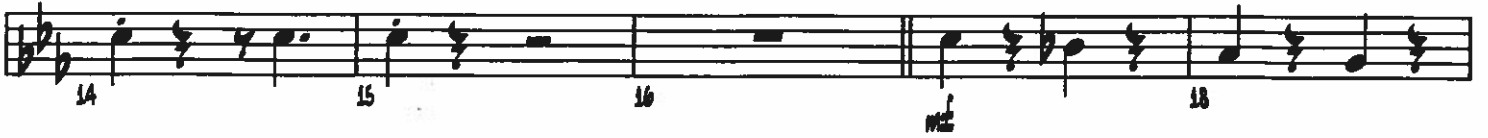

25

33

41

49

57

65

73

81

# STRAIGHTEN UP AND FLY RIGHT

VOCAL FEATURE - Low Key (Female)

DRUMS

Words and Music by  
NAT KING COLE and IRVING MILLS  
Arranged by DAVE WOLPE

MODERATE SWING (♩ = 148)

HI-HAT

© 1944 (Renewed) EMI MILLS MUSIC, INC.

Exclusive Print Rights Administered by ALFRED MUSIC PUBLISHING CO., INC.

This Arrangement © 2011 EMI MILLS MUSIC, INC.

All Rights Reserved including Public Performance

Purchase a full-length performance recording!  
[alfred.com/downloads](http://alfred.com/downloads)

DRUMS

STRAIGHTEN UP AND FLY RIGHT

(41)

HI-HAT

CYM.

(49)

FILL

(57)

(65)

HI-HAT

(73)

HI-HAT

(81)

HI-HAT
