

AFTER YOU'VE GONE

ALTO SAX 1

PROPERTY OF:
COMMACK PUBLIC SCHOOLS
MUSIC DEPT.

Words by HENRY CREAMER
Music by TURNER LAYTON
Arranged by MARK TAYLOR

(SLOW SWING) (♩ = ♩³)

1 *mp*

5

9 10 11 12

13 14 15

16 17 *mp* 18

19 20 21 *mp*

22 23 24 *mp* 25 26 27 28 33 34

ALTO SAX 1

95 96 97 98

99 40 f 41 42

43 44 45 ff

46 47 48

49 50 51 mp 52 ff

53 54 55 56

57 58 59 60

61 mp 62 mf 63 mp 64 mf

AFTER YOU'VE GONE

ALTO SAX 2

Words by HENRY CREAME

Music by TURNER LAYTO

Arranged by MARK TAYLC

(SLOW SWING) (♩ = $\overset{\sim}{\underset{\sim}{\text{♩}}}$)

1 *mf* 2 3 4

5 6 7 8

9 10 11 12

13 14 15 16

17 *mf* 18 19 20

21 *mf* 22 23 24 25 *mf* 26

27 28 29 30 31 32 33

38 39 40 41

42 43 44

45 46 47

48 49 50

51 52 53 54 55 56 57 58 59

54 55 56 57

58 59 60

61 62 63 64

AFTER YOU'VE GONE

TENOR SAX 1

Words by HENRY CREAMER

Music by TURNER LAYTON

Arranged by MARK TAYLOR

(SLOW SWING) (♩ = $\frac{3}{4}$)

1 *mf* 2 3 4

5 6 7 8

9 10 11

12 13 14 15

16 17 *mf* 18

19 20 21 *mf*

22 23 24 *mf* 25 26 27 28 29

AFTER YOU'VE GONE

BARITONE SAX

Words by HENRY CREAME
Music by TURNER LAYTON
Arranged by MARK TAYLOR

(SLOW SWING) (♩ = $\frac{3}{4}$)

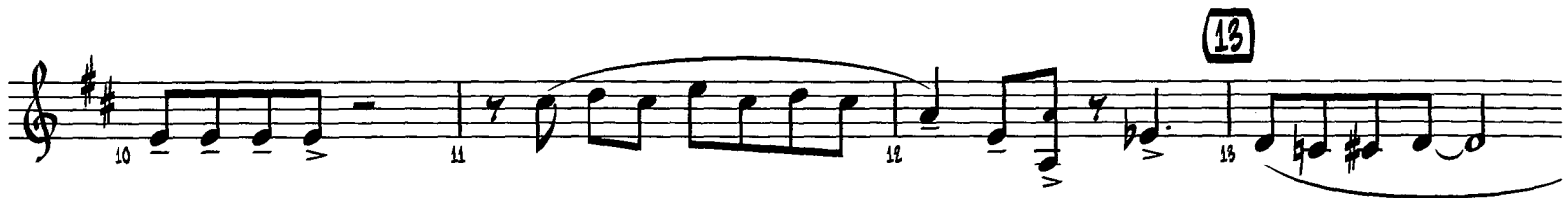

ORCHESTRATION SAX

TRUMPET 1

AFTER YOU'VE GONE

TRUMPET 2

Words by HENRY CREAMER
Music by TURNER LAYTON
Arranged by MARK TAYLOR

(SLOW SWING) (♩ = $\frac{3}{4}$)

BUCKET OR IN STAND

1 *mf* 2 3 4

5 6 7 8

9 10 11 12

13 14 15 16

(SOLO BREAK IN HARMON AD LIB. OR AS WRITTEN)

17 *mf* 18 19 20 21 *DMA7* 22 23

24 25 *GMA7* 26

27 *F#mi9* 28 *B13* 29 *E mi9*

AFTER YOU'VE GONE

TRUMPET 3

Words by HENRY CREAMER
Music by TURNER LAYTON
Arranged by MARK TAYLOR

(SLOW SWING) (♩ = $\frac{3}{4}$)

BUCKET OR IN STAND

TRUMPET 2

(IN STAND)

AFTER YOU'VE GONE

TRUMPET 4

Words by HENRY CREAMER
Music by TURNER LAYTON
Arranged by MARK TAYLOR

(SLOW SWING) (♩ = $\overset{3}{\text{J}}$)

BUCKET OR IN STAND

1 *mf* 2 3 4

5 6 7 8

9 10 11 12

13 14 15

16 17 18 *mf*

19 20 21 *mf* *mf*

22 23 24 25 *mf*

2

25

8

33

6

(OPEN)

TRUMPET 4

(IN STAND)

AFTER YOU'VE GONE

TROMBONE 1

Words by HENRY CREAMER

Music by TURNER LAYTON

Arranged by MARK TAYLOR

(SLOW SWING) (♩ = ♩³)

BUCKET OR IN STAND

1 *mp* 2 3 4

5 6 7 8

9 10 11 12

13 14 15 16

17 *mf* 18 19 20

21 *mp* 22 *mf* 23 24

25 26 27 28

29 *mf* 30 31 32

33 *mf* 34 35 36

39 *f* 40 41 42

43 44 45 **45** *ff*

46 47 48

49 50 51 *mp*

52 53 54 **53** *ff*

55 56 57

58 59 60

61 62 63 64 **(IN STAND)** *mp* *f*

AFTER YOU'VE GONE

TROMBONE 2

Words by HENRY CREAME
Music by TURNER LAYTON
Arranged by MARK TAYLOR

(SLOW SWING) (♩ = $\frac{3}{4}$)

BUCKET OR IN STAND

1 *mf* 2 3 4

5 6 7 8 9

10 11 12 13

14 15 16 17 *mf*

18 19 20 21 *mf*

22 25 25 33 (OPEN) 34

35 36 37 38

TROMBONE 2

39 *f* 40 41 42

43 44 45 *ff*

(45)

46 47 48

49 50 51 *mp*

52 53 54 *ff*

(53)

55 56 57

58 59 60

61 62 63 64 *mp* *f* *mp* *mf*

(IN STAND)

AFTER YOU'VE GONE

TROMBONE 3

Words by HENRY CREAMER
Music by TURNER LAYTON
Arranged by MARK TAYLOR

(SLOW SWING) (♩ = $\frac{3}{4}$)

BUCKET OR IN STAND

1 *mf* 2 3 4

5 6 7 8 9

10 11 12 13

14 15 16 17 *mf*

18 19 20 21 *mf*

22 *mf* 23 24 25 26 27 (OPEN) 28 *mf*

29 30 31 32 *mf*

TROMBONE 3

39 40 41 42 *f*

43 44 45 *ff* (45)

46 47 48 *ff*

49 50 51 52 *mp* *ff*

53 54 55 *mp* (53)

56 57 58 *mp*

59 60 61 *mp* *mf*

62 63 64 *f* *mp* *mf* (IN STAND)

AFTER YOU'VE GONE

TROMBONE 4

Words by HENRY CREAMER
Music by TURNER LAYTON
Arranged by MARK TAYLOR

(SLOW SWING) (♩ = $\overset{\frown}{\text{♩}} \overset{\frown}{\text{♩}} \overset{\frown}{\text{♩}}$)

BUCKET OR IN STAND

1 *mp*

5

13

17 *mf*

20 *mp* *mf* 25

33 (OPEN)

33 *mf*

TROMBONE 4

38 39 40 41

42 43 44 45

45 46 47

48 49 50

51 52 53

54 55 56

57 58 59 60

61 62 63 64

(IN STAND)

AFTER YOU'VE GONE

Words by HENRY CREAMER
Music by TURNER LAYTON
Arranged by MARK TAYLOR

GUITAR

(SLOW SWING) (♩ = ♩³)

FMA9

B^b13(#11)

A+7

A^b13

FMA7/G D^bMA9 C13 G^b13

1 *mp* 2 3 4 *mf*

5 FMA7 G^b+7 FMA7

B^b13

Emi7 F13 Emi9

A13

A⁹sus A13

Dmi9

G13

CMA9

C⁹sus G13 C13 G^b13

13 FMA9 E+9 FMA9(#11)

B^b13(#11)

CMA9 G^b+7(#9) F13(#11)

Emi7

A7

Dmi7

A7(b9)/E

F6

B^b13(#11) B^b9

CMA7

Bmi7(b9) E7(b9)

Ami7

D⁹sus E^bo7

Emi7

F6

C6/E

A7(b9)

Dmi7

Emi7

G7(b9)

D^b+7(#9) C6/9

25 FMA7

B^b13(#11)

Emi9

A13

Dmi9

G13

CMA7

Gmi9

G^b13(#11)

33 FMA7

B^b13(#11)

GUITAR

CMA7 F13(#11) Em7 A+7(b9) Dmi9 A7(b9)/E F6 Bb13

35 36 37 38

CMA7 Bmi7 E7(b9) Ami7 D7(b9) Eb07 Em7 A13 Dmi9 G13(b9) C6/9

39 40 41 42

43 44 45 **45** **ff**

46 47 48

49 50 51 **mf**

52 **53** FMA9 B9(#11) Bb9

52 53 54

Em7 Bb13(#11) A13 A13(#11) E13(#11) Eb13(#11) Dmi7 A7(b9)/E F6 Bb13(#11) Bb9

55 56 57 58

CMA7 Bmi7(b5) E7(b9) Ami7 D9sus Eb07 Em7 F6 C6/E A7(b9) Dmi7

59 60 61

Em7 G7(b9) Db+7(#9) C6/9 Ami7 Ab13 G9sus Dmi9 DbMA9 CMA9

62 63 64

AFTER YOU'VE GONE

PIANO

Words by HENRY CREAME

Music by TURNER LAYTO

Arranged by MARK TAYLOR

(SLOW SWING) (♩ = $\frac{3}{4}$)

1 2 3 4 5 6 7 8 9 10

11 12 13 14 15 16 17 18 19 20 21 22 23 24 25 26 27 28

29 30 31 32 33

34 35 36 37

PIANO

F6 8b13

38 39 40

41 42 43

(45) 4 (SOLO) f

44 45 49 50

(53) 2

51 53 54 55

6 6 mp

56 57 59 64

AFTER YOU'VE GONE

BASS

Words by HENRY CREAME
Music by TURNER LAYTON
Arranged by MARK TAYLOR

(SLOW SWING) (♩ = ♩³)

1 mf 2 3 4

5

5 6 7 8

9 10 11 12

13

13 14 15 16 E mi 7 A 7

17 mf 18 19 20 D mi 7 A 7(b9)/E F 6

21 mf 22 23 24 25 mf 26 E mi 7 F 6 C 6/E A 7(b9) D mi 7 E mi 7 G 7(b9) D b 7(#9) C 6/9 2 25 F ma 7 B b 13(#11)

27 28 29 30 31 E mi 9 A 13 D mi 9 G 13 C ma 7

Gmi9 Gb13(#11) **(33)** FMA7 Bb13(#11) CMA7 F13(#11) Emi7 A+7(b9)

Dmi9 A7(b9)/E F6 Bb13

(45)

(53)

Emi7 F6 C6/E A7(b9) Dmi

Emi7 G7(b9) Db+7(#9) C6/9

AFTER YOU'VE GONE

Words by HENRY CREAME
Music by TURNER LAYTON
Arranged by MARK TAYLOR

DRUMS

(SLOW SWING) (♩ = ♩³)

(BRUSHES)

(ENS.)

(TIME)

mp

(5)

4

5

6

7

8

9

10

11

12

(13)

13

14

15

16

17

mf

18

19

20

21

mp

mf

To STICKS

2

(25)

(TPT. SOLO)

22

23

25

26

27

f

mf

8

28

29

30

31

32

DRUMS

33

4

AFTER YOU'VE GONE

VIBES

Words by HENRY CREAMER
Music by TURNER LAYTON
Arranged by MARK TAYLOR

(SLOW SWING) (♩ = $\frac{3}{4}$)

5

13

VIBES

25 8 33 6

25 8 33 6

41 42 43 44 45 46 47 48 49

45

45 46 47

48 49 50

51 52 53 54 55 56 57 58 59

54 55 56 57

58 59 60

61 62 63 64

MUSIC DEPT. AFTER YOU'VE GONE

Words by HENRY C
Music by TURNER
Arranged by WALT

(SLOW SWING ♩ = 68) (♩ = ♪)

5

9

10

11

12

15

14

15

16

SK. PREG.

DRUMS

BASS

PIANO

GUITAR

TRUMPET 4

TRUMPET 3

TRUMPET 2

TRUMPET 1

TONE SAX

OR SAX 2

OR SAX 1

TO SAX 2

TO SAX 1

Solo

9 10 11 12 15 14 15 16

17 18 19 20 21 22 23 24

PERC. DRUMS BASS PIANO GUITAR BONE 4 BONE 3 BONE 2 BONE 1 PERC 4 PERC 3 PERC 2 PERC 1 SAX 1 SAX 2 SAX 3 SAX 4

Chord symbols for Guitar and Piano:

- Guitar: Dm7, A7(b9)/E, Eb, Bb13(b9) Bb9, Cm7, Bb7(b9) Eb(b9), Am7, D9sus Eb(b7), Ebm7 Eb, Cm7(b9)/Eb/A7(b9), Dm7, Ebm7 Eb, G7(b9) Eb(b9) D7(b9) Eb(b9)
- Piano: (fill), (fill)

Other markings: Solo Saxophone in Harmonics List of Saxophone written, TO STRINGS

SAX 1

SAX 2

TRPT 1

TRPT 2

INNO

ME 1

ME 2

ME 3

ME 4

SAX 1

SAX 2

TRPT 1

TRPT 2

ME 1

ME 2

ME 3

ME 4

SAX

SAX 1

SAX 2

TRPT 1

TRPT 2

INNO

ME 1

ME 2

ME 3

ME 4

mf

f

1st Solo

25

26

27

28

29

30

31

32

(32)

ALTO SAX 1

ALTO SAX 2

TENOR SAX 1

TENOR SAX 2

BARITONE SAX

TRUMPET 1

TRUMPET 2

TRUMPET 3

TRUMPET 4

TROMBONE 1

TROMBONE 2

TROMBONE 3

TROMBONE 4

GIHAR

PIANO

BASS

DRUMS

VOX. PECC.

33

34

35

36

37

38

39

40

ALTO SAX 1
ALTO SAX 2
TENOR SAX 1
TENOR SAX 2
BARITONE SAX
TRUMPET 1
TRUMPET 2
TRUMPET 3
TRUMPET 4
TROMBONE 1
TROMBONE 2
TROMBONE 3
TROMBONE 4
CORNE 5
CORNE 4
CORNE 3
CORNE 2
CORNE 1
QUINTE
PIANO
BASS
DRUMS
J.V. PERC.

49
50
51
52
53
54
55

(SOLO)
(ORN)
FMS
GSM
EMIT
ASSTH

This is a detailed musical score for a string quartet, consisting of four staves. The notation includes various rhythmic values, rests, and dynamic markings such as *mf* and *mfz*. The score is organized into systems, with some parts marked "IN STRING" and others "SOLO BREAK IN HARMONY".

Chord Progression (Staff 4):

- A7(9)/E
- E6
- G#3(9)/G#9
- Dm7
- G#7(b9) E7(b9)
- A#7
- D#sus E7(b7)
- E#7 E6 (E/A7(b9))
- Dm7
- E#7 G#(b9) D7-7(b9)/G#
- A#7
- A#5
- G#sus D#m7 G#m7 D#m7

Performance Instructions:

- (IN STRING)
- SOLO BREAK IN HARMONY