

Fl. 1

Amazing Grace

73

Ryan Nowlin
ASCAP

Reverently

6 rit. 7 a tempo 4 11 8 19 7 7-10 11-18 19-25

26 27 28 29 30 mp

31 32 33 34 35 mf

36 37 A little faster 38 39 40 mp

41 42 43 44 45 mf 46 47 48 49 50 mp

1st Flute - 2

53

51 *p* 52 54 *mp* 55

56 57 58 59 60

61 With motion *mf* 62 63 64 65

66 67 68 69 70 *poco rit.*
(stagger breathe if needed)

71 *a tempo* *f* 72 73 74 *mf*

75 76 77 78 *cresc.*

79 80 81 82 83 *rit.* Solo, optional Soli *Slowly* *ff* *mp* *mf*

84 85 86 87 88 89 *Tutti* *rit.* *mm*

Amazing Grace

PROPERTY OF:
COMMACK PUBLIC SCHOOLS
MUSIC DEPT.

Ryan Nowlin
ASCAP

73

Entrance
mp
Reverently
ten...
push
SWO

rit.
make that
swaha
oscillating 8th note
motor background

6 7 11 19

7-10 11-18 19-25

out of line
27

mf

31 32 33 34 35

mf

37 **A little faster**

mp

41 42 43 44 45

mf

46 47 48 49 50

mp

Trumpets

2nd Flute - 2

53

51 *p* 52 54 55 *mp*

56 57 58 59 60

61 **With motion** *mf* 62 63 64 65

66 67 68 69 70 *poco rit.*

71 **a tempo** *f* 72 73 74 *mf*

75 *cresc.* 76 77 78

79 *ff* 80 *rit.* **Flute 1 Solo, optional Soli** *mp* 81 **Slowly** 82 83 *mf*

84 *mp* 85 86 87 88 *rit.* 89 *mp*

Amazing Grace

PROPERTY OF
COMMACK PUBLIC SCHOOLS
MUSIC DEPT.

Ryan Nowlin
ASCAP

73

Reverently

Oboe - 2

53

51 *p* 52 54 *mp* 55

56 *p* 57 58 59 60

61 With motion *mf* 62 63 64 65

66 67 68 69 70 *poco rit.*

71 a tempo *f* 72 73 74 75 *mf* *cresc.*

76 77 78 79 80 *ff* *rit.*

Slowly 81-83 84 88 89 *rit.*

Chry
Bassoon

Amazing Grace

PROPERTY OF:
COMMACK PUBLIC SCHOOLS
MUSIC DEPT

73

Ryan Nowlin
ASCAP

Reverently rit. 7 a tempo

1 2 3 4 5 6

p *pp* *p*

8 9 10 11 8 19 8 27 4 31

11-18 19-26 27-30 *p*

32 33 34 37 2 38 39 40 41

mf *p*

35-36

42 43 44 45 46 47 48 49 50

mf *mp*

51 52 53 4 57 58 59 60

p *p*

53-56

61 With motion poco rit.

62 63 64 65 66 67 68 69 70

mf

71 a tempo

72 73 74 75 76 77 78 79

f *mf cresc.* *ff*

80 rit. Slowly 84 rit.

3 2 86 87 88 89

p *p* *mp* *pp*

81-83 84-85

Amazing Grace

Ryan Howlin
A/CAP

73

Reverently

1st B♭ Clarinet - 2

46 unis. 47 48 3 52
49-51 mp

53 54 55 div. 56 57 unis. p

58 59 60 61 With motion div. 62 mf

63 64 65 66 67 unis.

68 69 70 poco rit. 71 a tempo f 72

73 74 75 76 77 mf cresc.

78 79 80 rit. 81 Slowly unis. 82 83 ff p mp

84 85 86 div. 87 88 89 rit.

Amazing Grace

73

Ryan Nowlin
ASCAP

Reverently

1 *p* 2 3 4 5 *pp*

6 *rit.* **7** *a tempo* 8 9 10

11 *p* 12 13 14 15 16 *pp*

19 17 18 20 21 22 *mp* *p* **27**

23 24 25 26 28 *pp* *p*

29 30 31 32 33 34 *mf*

37 *A little faster* 2 38 39 40 *p*

41 42 43 44 *mf* **45**

2nd B♭ Clarinet - 2

46 47 48 **53** 4 49-52 *mp*

54 55 56 57 58 *p*

61 With motion *mf*

59 60 62 63

64 65 66 67 68

poco rit. **71** *a tempo* *f*

69 70 72 73

74 75 76 77 78 *mf* *cresc.*

rit. *Slowly* *ff* *p* *mp*

79 80 81 82 83

84 *rit.* 2 86 87 88 89

Amazing Grace

Bryan Nowlin
CAP

Reverently

1 2 3 4 5

p *pp*

rit.

7 a tempo

6 8 9 10

p

11

12 13 14 15 16

pp

19

17 18 20 21 22

mp *p*

27

23 24 25 26 27-30

pp

31 32 33 34 35-36

p *mf*

37 A little faster

38 39 40 41 42

p

B \flat Bass Clarinet - 2

45

43 44 46 47

mf

48 49 50 51 52

mp *p*

53

4 57 58 59 60

53-56 *p*

61

With motion

62 63 64 65 66

mf

67 68 69 70 71 72

poco rit. **71** *a tempo* *f*

73 74 75 76 77

mf cresc.

78 79 80 81 82 83

rit. *Slowly* *ff* *p* *mp*

84

2 86 87 88 89

rit.

Amazing Grace

PROPERTY OF:
COMMACK PUBLIC SCHOOLS
MUSIC DEPT.

Ryan Nowlin
ASCAP
73
rit.

Reverently

1st E \flat Alto Saxophone - 2

51 *p* 52 *mp* 53 54 55

56 *p* 57 58 59 60

61 **With motion** *mf* 62 63 64 65

66 67 68 69 70 *poco rit.*

71 **a tempo** *f* 72 73 74 75 *mf cresc.*

76 77 78 79 80 *ff* *p* *rit.*

81 **Slowly** *mp* 82 83 84 88 89 *pp*

Amazing Grace

Ryan Rowlin
ASCAP

Reverently rit.

1 2 3 4 5 6

p *pp*

7 a tempo **11**

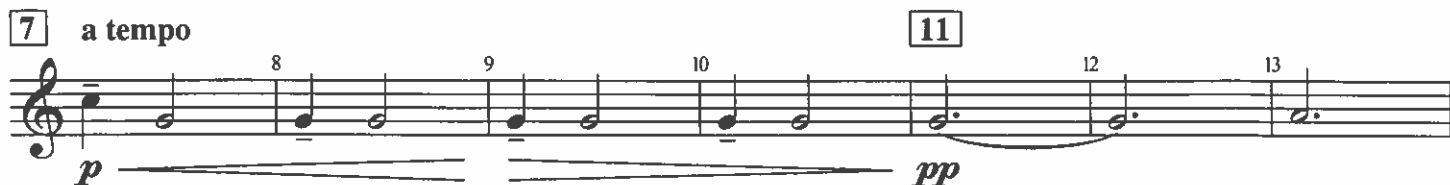

8 9 10 11 12 13

p *pp*

14 **19**

15 16 17 18 19 20

mp *p*

21 **27**

22 23 24 25 26 27

pp

27-31

32 **37** A little faster

33 34 35 36 37 38

mp *mf* *p*

35-36

39

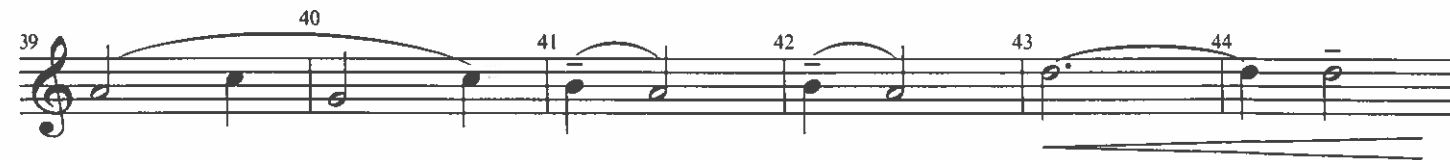

40 41 42 43 44

45

46 47 48 49 50

mf *mp*

2nd E \flat Alto Saxophone – 2

53

51 *p* 52 *mp* 54 55

56 *p* 57 58 59 60

61 **With motion** *mf* 62 63 64 65

66 *mf* 67 68 69 70 **poco rit.**

71 **a tempo** *f* 72 73 74 75 *mf cresc.*

76 *ff* 77 78 79 80 **rit.** *p*

81 **Slowly** *mp* 82 83 84 88 89 **rit.** *pp*

Amazing Grace

Ryan Nowlin
ASCAP

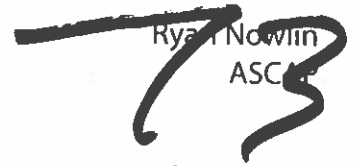

Reverently

1 2 3 4 5 6

p *pp*

rit.

SJS

7

a tempo

8 9 10

p

11

12 13 14 15 16

pp

17

18 19 20 21

mp *p*

22

23 24 25 26

pp

27

4 31 32 33 34 2

27-30 *p* *mf* 35-36

37

A little faster

38 39 40 41 42 43 44

p

B \flat Tenor Saxophone - 2

45

53

61 With motion

71 a tempo

Slowly

84

rit.

Amazing Grace

Ryan Nowlin
ASCAP

Reverently

1 2 3 4 5

p *pp*

rit. 7 a tempo

6 8 9 10

p

11

12 13 14 15 16 17 18

pp

19

20 21 22 23 24 25 26

mp *pp*

27

4 31 32 33 34 2

27-30 *p* *mf* 35-36

37 A little faster

38 39 40 41 42 43 44

p

E♭ Baritone Saxophone – 2

45

53

61

With motion

71

a tempo

84

Slowly

Amazing Grace

73
Ryan Nowlin
ASCAP

Reverently

rit.

1st B♭ Trumpet - 2

45

61 With motion

71 a tempo

Slowly

84

Amazing Grace

Ryan Nowlin
ASCAP

Reverently

2nd B \flat Trumpet - 2

45

53

61

With motion

66

poco rit.

71

a tempo

76

rit.

Slowly

84

rit.

F. Horn

Amazing Grace

Ryan Nowlin
SCAP

Reverently

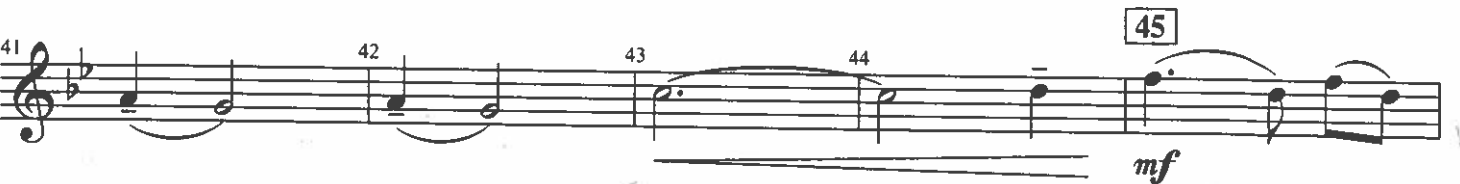
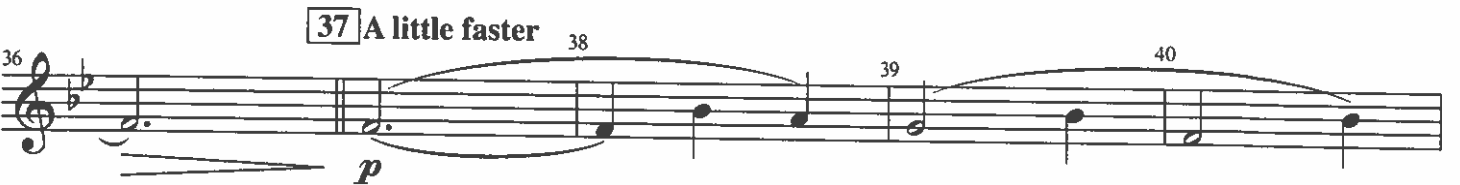
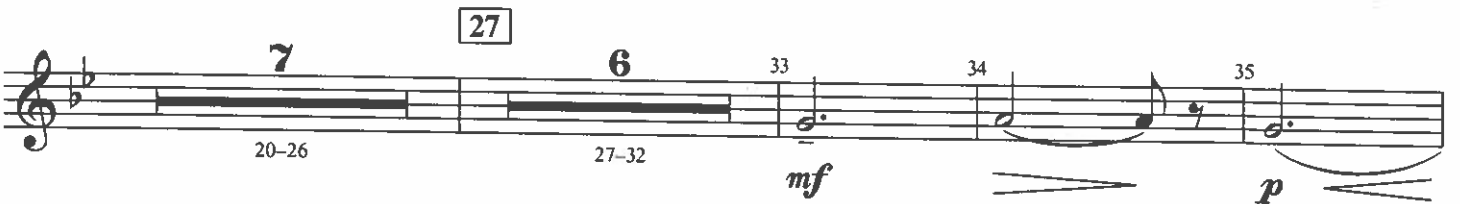

F Horn - 2

46 47 48 49 50

mp

51 52 53 57 58 59 60

p

61 With motion

62 63 64 65

mf

66 67 68 69 70

poco rit.

71 a tempo

72 73 74 75

f *mf cresc.*

76 77 78 79 80

ff *rit.*

81-83 84 86 87 88 89

Slowly *rit.*

Amazing Grace

PROPERTY OF:
COMMACK PUBLIC SCHOOL
MUSIC DEPT.
Please return to:
A.C.A.P.

73

Reverently

rit.

7 a tempo

11

19

27

6

37

A little faster

Baritone - 2

42 43 44 45 46

mf

47 48 49 50 51 52

mp *p*

53 4 57 58 59 60

53-56 *p*

61 With motion 62 63 64 65

mf

66 67 68 69 70 poco rit.

poco rit.

71 a tempo 72 73 74 75

f *mf cresc.*

76 77 78 79 80 rit. *ff*

rit. *ff*

Slowly 81-83 84 86 87 88 89 rit. *v* *mp* *pp*

Slowly 81-83 84 86 87 88 89 *rit.* *v* *mp* *pp*

Amazing Grace

PROPERTY OF:
COMMACK PUBLIC SCHOOLS
MUSIC DEPT

73
Ryan Nowlin
ASAP

Reverently

Baritone TC - 2

42 43 44 46

mf

47 48 49 50 51 52

mp *p*

53

4 57 58 59 60

53-56 *p*

61 With motion

62 63 64 65

mf

66 67 68 69 70

poco rit.

71 a tempo

72 73 74 75

f *mf cresc.*

76 77 78 79 80

rit. *ff*

Slowly

84

3 2 86 87 88 89

rit.

Amazing Grace

73
Ryan Nowlin
ASCAP

Reverently

rit.

7 a tempo

11

19

27

37

A little faster

Tuba - 2

45

43 44 46 47

mf

48 49 50 51 52

mp *p*

53

4 57 58 59 60

53-56

p

61 With motion

62 63 64 65

mf

66 67 68 69 70

poco rit.

71 a tempo

72 73 74 75

f *mf cresc.*

76 77 78 79 80

rit.

ff

Slowly

84

3 2

86 87 88 89

rit.

w *mw* *m*

Chimes

Amazing Grace

PROPERTY OF:
COMMACK PUBLIC SCHOOLS
MUSIC DEPT.

Ryan Nowlin
ASCAP

Reverently

5 6 7 a tempo 8

1-5 *p*

9 10 11 12-18 19 8 19-26

27 3 31 32 33 34 35 36

p 28-30 *mf* *mp*

37 A little faster 45 53 8

37-44 45-50 51 52 53-60

mp

61 With motion 62 63 64 5 70 poco rit.

mf 65-69 *f*

71 a tempo 72 73 74 4 79 80 rit.

75-78 *ff*

81-83 84 85 86 87 88 89 Slowly

p *mp* *p* *pp*

Sus Cym.

Amazing Grace

PROPERTY OF:
COMMACK PUBLIC SCHOOLS
MUSIC DEPT.

73

Ryan Nowlin
ASCAP

Reverently
with yarn mlt.

1

3/4

pp \triangleleft *p*

4

6

rit.

2-5

7 a tempo
scrape with Tri. beater

8

11

19

8

p

8-10

11-18

19-26

27

5

32 with yarn mlt.

33

3

27-31

pp \triangleleft *mp*

34-36

37 A little faster

7

44

45

7

53

7

37-43

pp \triangleleft *mf*

46-52

53-59

61 With motion

60

69

70

7

poco rit.

p \triangleleft *mf*

62-68

p

71 a tempo

6

78

79

80

rit.

f

72-77

mp \triangleleft *ff*

80

Slowly

84
scrape with Tri. beater

3

3

88

89

scrape

81-83

pp

85-87

pp

Bass Drum

Triangle

Amazing Grace

PROPERTY OF:
COMMACK PUBLIC SCHOOLS
MUSIC DEPT.
Ryan Nowlin
ASCAP

73

Reverently **5** rit. **7** a tempo B.D. 8 9 10

1-5 *p*

11 **6** 18 **19** **6** 26 Triangle

12-17 *pp* *pp* *p* 20-25 *p*

27 28 29 30 31 32 33 B.D.

pp *mp*

37 A little faster **45**

3 **6** 43 44 **6**

34-36 37-42 *pp* *mf* 46-51

53 Triangle **2** 59 B.D. 60

52 54 55 56 57-58 *p* *pp*

61 With motion **2** 67 68 69 70 poco rit.

62 63 64 65-66 *mf* *pp*

71 a tempo **3** 75 76 77 78 79 80 rit.

72-74 *f* *mp* *mp* *ff*

Slowly **84** Triangle **3** B.D. 88 rit. Triangle

81-83 *pp* 85-87 *p* 89 *pp*

Amazing Grace

73

Ryan Nowlin
ASCAP

Reverently

rit.

7 a tempo

5 6 8

B \flat , E \flat

1-5

p

11

9 10 18

6

12-17

pp

p

19

4 24 25 26

20-23

p

27

5 33 34 35

28-32

pp

mf

37 A little faster

36 43 44

5

38-42

p

p

45

B \flat to C, E \flat to F 7 7 60

46-52 53-59

mf

p

61 With motion

poco rit.

62 63 64 69 70

4

65-68

mf

p

71 a tempo

rit.

6 78 79 80

72-77

f

mp

ff

p

Slowly

rit.

3 3 87 88 89

81-83 84-86

p

pp