

BLUE MOON

Vocal Quartet (SATB)
(Amplified)

Music by RICHARD RODGERS
Arranged by MIKE CARUBIA

Use horn style swing inflections
Use little or no vibrato (except for solos)
Swing Ballad

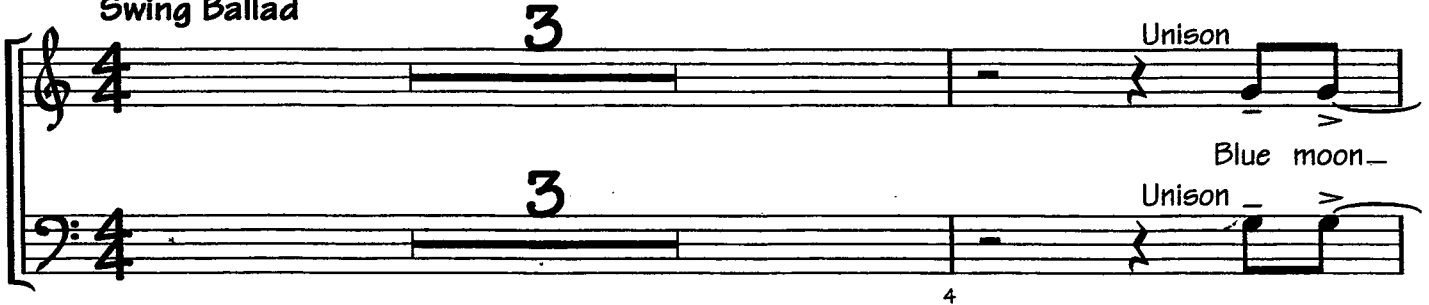
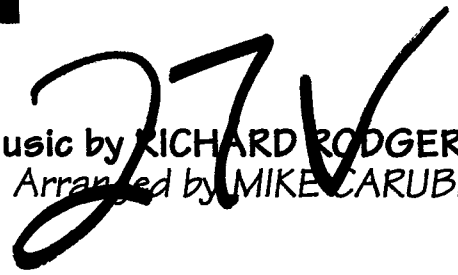

3

Unison

Blue moon—

Unison

4

5

you saw me stand-ing a-lone with-out a dream in my heart,—

5 6 7 8

with-out a love of my own. Blue

9 10 11 12

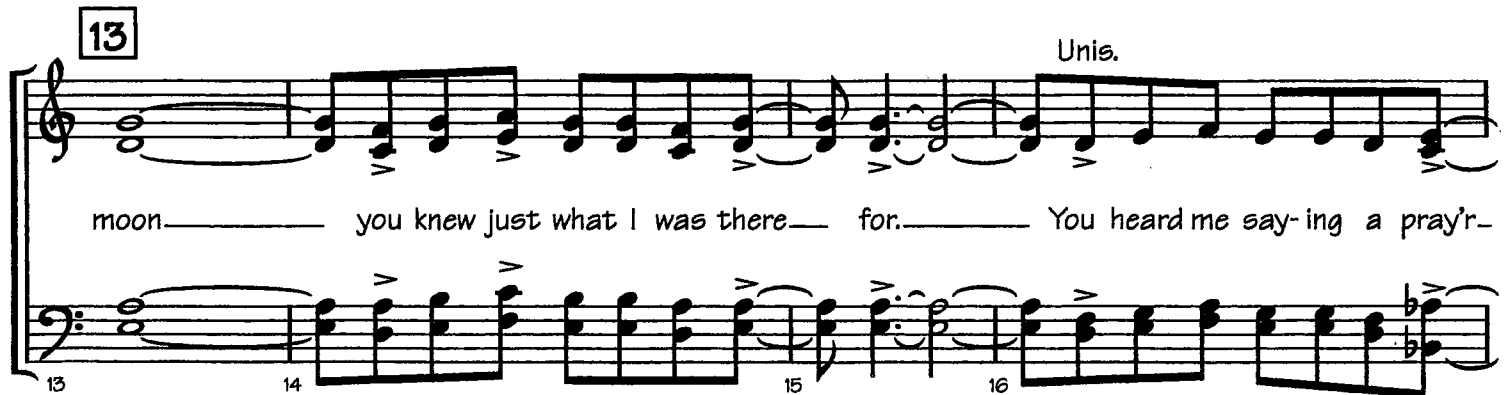

13

Unis.

moon— you knew just what I was there— for.— You heard me say-ing a pray'r—

13 14 15 16

Unis. 3

for some-one I could real-ly care for. And then there

17 18 19 20

21 Bridge

Oo - oo - oo

Doot doo - wah

sud-den-ly ap-peared be-fore me the on-ly one my arms will ev-er hold. I heard some-

21 Oo - oo - oo 22 23 Doot doo - wah 24

bod-y whis-per, "Please a-dore me." And when I looked, the moon had turned to gold!

25 26 27

29

Blue moon now I'm no long-er a-lone with-out a dream in my heart,

28 29 30 31 32

Latin Feel (Bossa/Jazz)

Even ♪'s

2

with-out a love of my own.

2

39

Sing Even ♪'s

Blue moon _____ you saw me stand-ing a-lone _____

38 39 40 41

Unis.

_____ with-out a dream in my heart, _____ with-out a love of my own. _____

42 43 44 45

Blue moon _____ you knew just what I was there for. _____

46 47 48 49

Unis.

Swing

You heard me say-ing a pray'r _____ for, Oh! _____ Some-one I could real-ly care for. _____

50 51 52 53

55 Bridge

And then there sud-den-ly ap-peared be-fore _____ me _____ the on-ly

Tenor Solo

54 55 56

Unis. *f*

one my arms will ev - er hold. I heard some - bod - y whis - per, "Please a - dore -

57 58 59

Unis. **63**

me." And when I looked, the moon had turned to gold. Blue moon

60 61 62 63

now I'm no long - er a - lone with - out a dream in my heart,

64 65 66 67

Unis.

with - out a love of my own. with - out a dream in my heart,

Unis.

68 69 70 71

with - out a love of my own.

72 73 74 75

BLUE MOON

Vocal Quartet (SSAA)
(Amplified)

Music by RICHARD RODGERS
Arranged by MIKE CARUBIA

Use horn style swing inflections
Use little or no vibrato (except for solos)

Swing Ballad

3 Unison
Blue moon-
Unison
4

5
6
7
8

you saw me stand-ing a-lone with-out a dream in my heart,-

9
10
11
12

with-out a love of my own. Blue

13
14
15
16

moon- you knew just what I was there- for. You heard me say-ing a pray'r-
Unis. Unis.

Unis. 3

2nd Sop. Solo

for some-one I could real-ly care for. And then there

Unis.

17 18 19 20

21 Bridge

Oo - oo - oo

Doot doo - wah

sud-den-ly ap-peared be-fore me the on-ly one my arms will ev-er hold. I heard some-

Oo - oo - oo

Doot doo - wah

21 22 23 24

bod-y whis-per, "Please a-dore me." And when I looked, the moon had turned to gold-

25 26 27

29

Blue moon now I'm no long-er a-lone with-out a dream in my heart.

Unis.

Unis.

Latin Feel (Bossa/Jazz)

Even ♪'s

28 29 30 31 32

with-out a love of my own.

2

2

33 34 35 36

39

Sing Even ♪'s

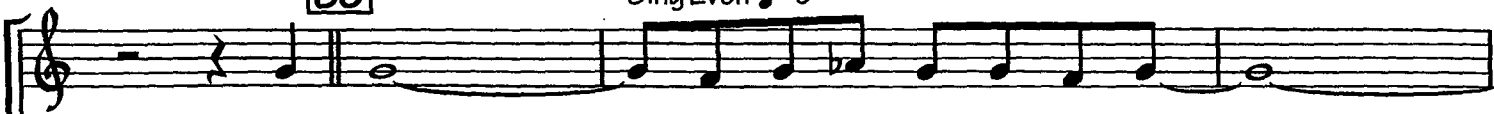

Blue moon _____ you saw me stand-ing a - lone _____

Sing Even ♪'s

38

39

40

41

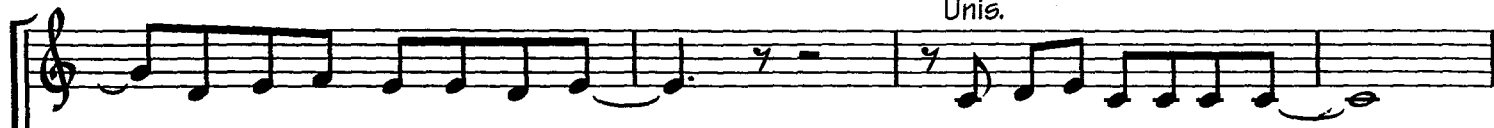

Unis.

_____ with-out a dream in my heart; _____ with-out a love of my own. _____

Unis.

42

43

44

45

Blue moon _____ you knew just what I was there for. _____

46

47

48

49

Unis.

Swing

You heard me say-ing a pray'r _____ for, Oh! _____ Some-one I could real-ly care for. _____

Unis.

50

51

52

53

55 Bridge

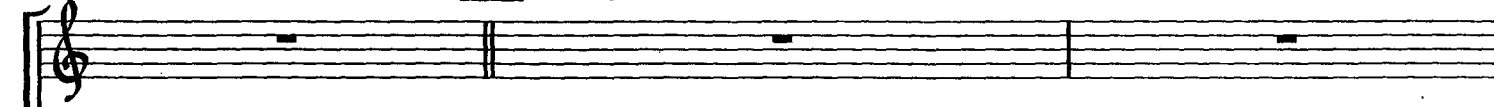

And then there sud - den - ly ap - peared be - fore _____ me _____ the on - ly

Alto 1 Solo

54

55

56

one my arms will ex - er hold. I heard some - bod - y whis - per, "Please a - dore -

me." And when I looked, the moon had turned to gold! Blue moon

f All

57 58 59

Unis. **63**

now I'm no long - er a - lone with - out a dream in my heart,

Unis.

60 61 62 63

with - out a love of my own. with - out a dream in my heart,

64 65 66 67

Unis.

with - out a love of my own. with - out a dream in my heart,

Unis.

68 69 70 71

3

with - out a love of my own.

72 73 74 75

BLUE MOON

Vocal Solo

Music by **RICHARD RODGERS**
Arranged by **MIKE CARUBIA**

Use horn style swing inflections
Use little or no vibrato (except for solos)

Swing Ballad

3

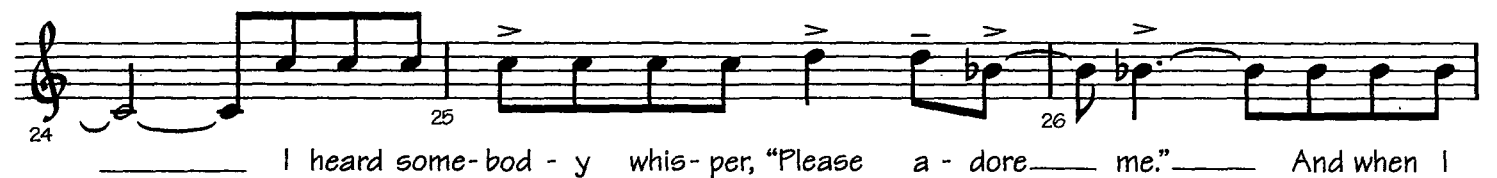
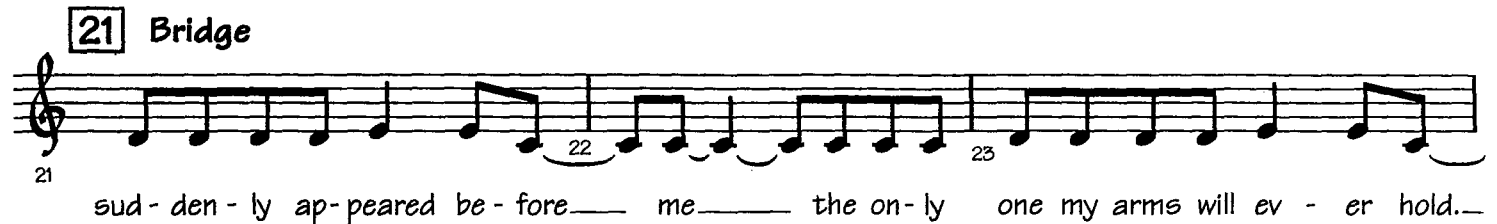
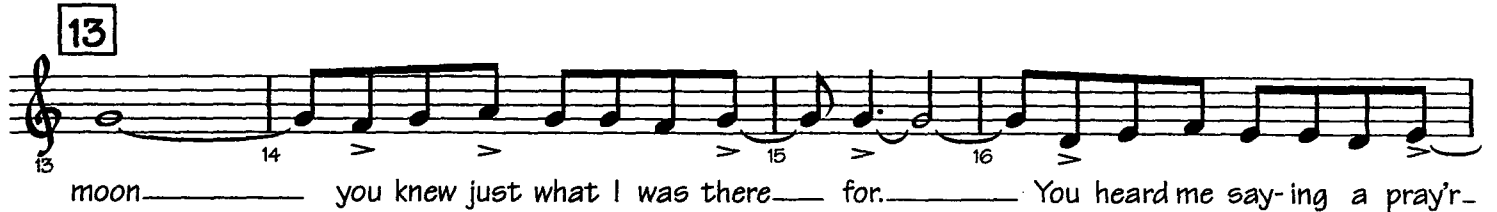
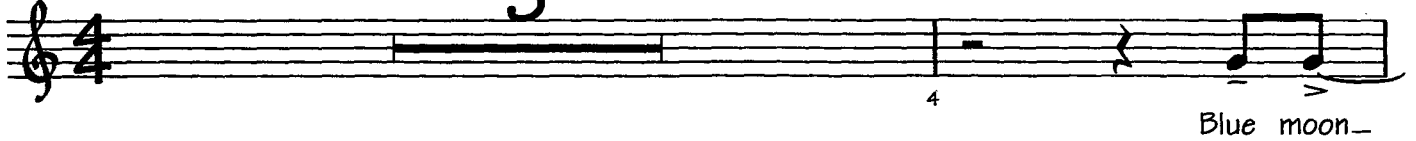

29

27 looked, the moon had turned to gold! 28 Blue moon 29 now I'm no long - er a - 30

31 lone 32 with-out a dream in my heart, 33 with-out a love of my own. 34

Latin Feel (Bossa/Jazz)

Even ♪'s

2

35 36

39

Sing Even ♪'s

38 Blue moon 39 you saw me stand - ing a - lone 40 41

42 with-out a dream in my heart, 43 with-out a love of my own. 44 45

46 Blue moon 47 you knew just what I was there for. 48 49

50 You heard me say - ing a pray'r for, Oh! 51 Some - one I could real - ly 52

Swing

55 Bridge

53 care for. 54 And then there sud - den - ly ap - peared be - fore 55 me the on - ly 56

57 58 59

one my arms will ev - er hold. I heard some - bod - y whis - per, "Please a - dore

60 61 62 63

me." And when I looked, the moon had turned to gold! Blue moon

64 65 66 67

now I'm no long - er a - lone with - out a dream in my heart,

68 69 70 71

with - out a love of my own. with - out a dream in my heart,

72 73 74 75

with - out a love of my own.

BLUE MOON

1st E^b Alto Saxophone

Music by RICHARD RODGERS
Arranged by MIKE CARUBIA

27V

Swing Ballad

Latin Feel (Bossa/Jazz) Even ♩'s

39

55 Bridge

63

BLUE MOON

2nd E^b Alto Saxophone

Music by RICHARD RODGERS
Arranged by MIKE CARUBIA

Swing Ballad

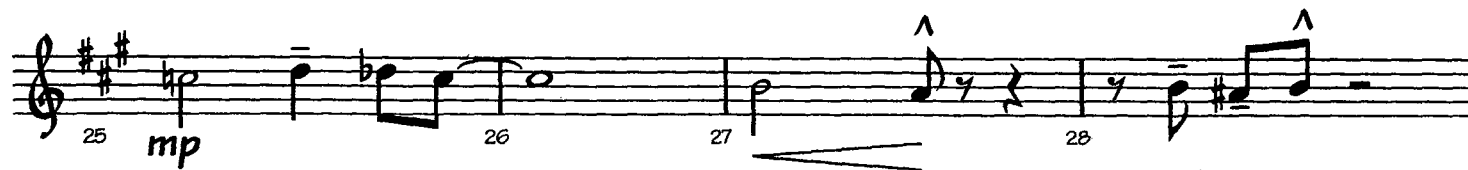

Latin Feel (Bossa/Jazz) Even ♩'s

39

39 40 41 42

43 44 45 46

47 48 49 50

mp

Swing

51 52 53 54

f

55 Bridge

55 56 57 58

mf

3

59 62

f

63

6

63

69 70 71

72 73 74 75

f

BLUE MOON

1st B^b Tenor Saxophone

Music by RICHARD RODGERS
Arranged by MIKE CARUBIA

Swing Ballad

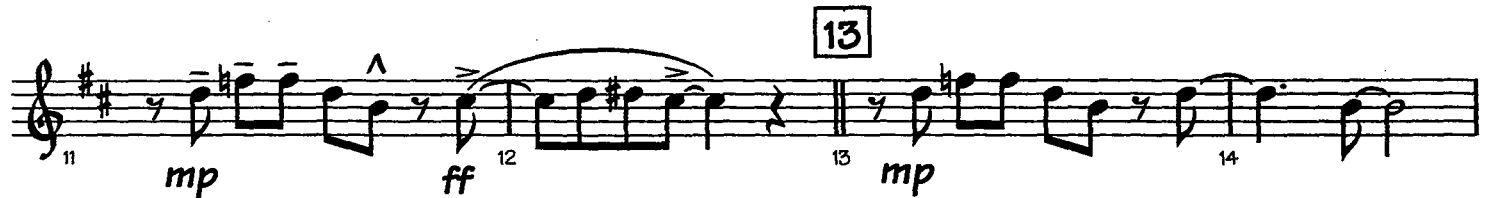
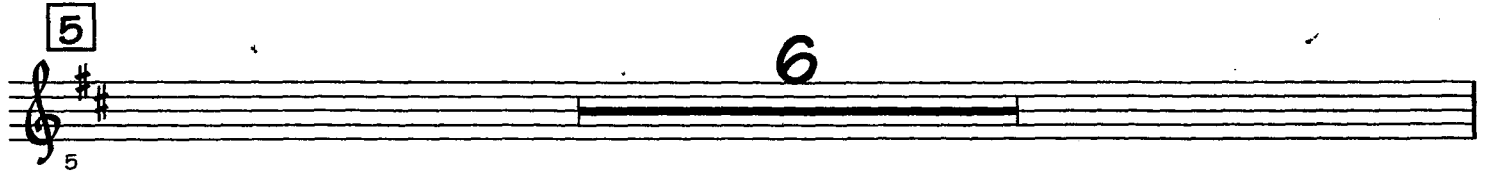

Latin Feel (Bossa/Jazz) Even ♭'s

35 *mf* 36 37 38

39

39 40 41 42

43 44 45 46

47 *mp* 48 49 50 51 52

Swing

55 Bridge

53 *f* 54 55 *mf* 56

57 58 59 62 *f*

63

6

63

69 70 71

72 73 74 75

BLUE MOON

2nd B^b Tenor Saxophone

Music by RICHARD RODGERS
Arranged by MIKE CARUBIA

27V

Swing Ballad

Latin Feel (Bossa/Jazz) Even ♪'s

35 36 37 38
mf

39

39 40 41 42

43 44 45 46

47 48 49 50 51 52
mp

Swing

55 Bridge

53 54 55 56
f mf

57 58 59

3

62 63
f

63

6

69 70 71

72 73 74 75

BLUE MOON

E^b Baritone Saxophone

Music by RICHARD RODGERS
Arranged by MIKE CARUBIA

Swing Ballad

Latin Feel (Bossa/Jazz) Even ♩'s

39

55 Bridge

63

BLUE MOON

1st B^b Trumpet

Music by RICHARD RODGERS
Arranged by MIKE CARUBIA

27V

Swing Ballad

Latin Feel (Bossa/Jazz) Even ♯'s

Harmon mute >

39

6

Swing

55 Bridge

63

2

2

BLUE MOON

2nd B^b Trumpet

Music by RICHARD RODGERS
Arranged by MIKE MARUBIA

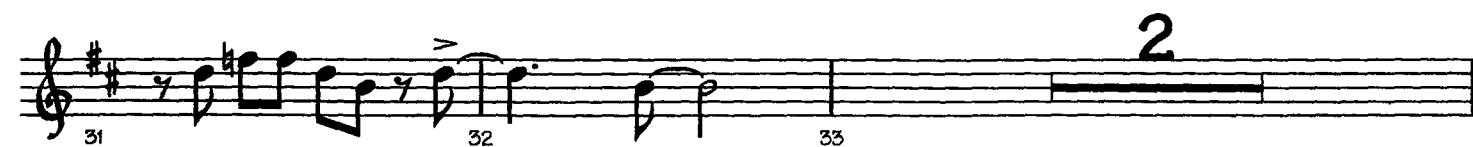
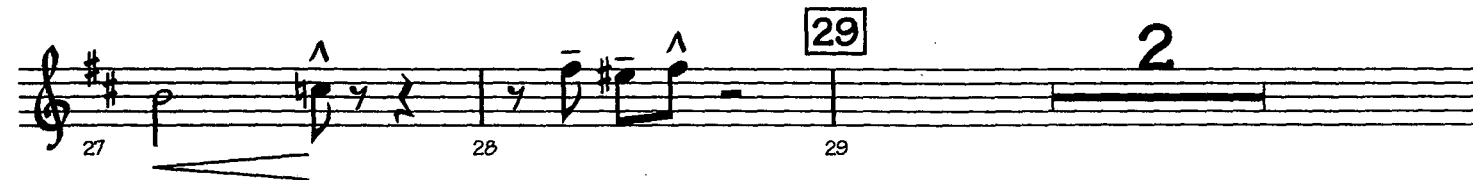

Swing Ballad

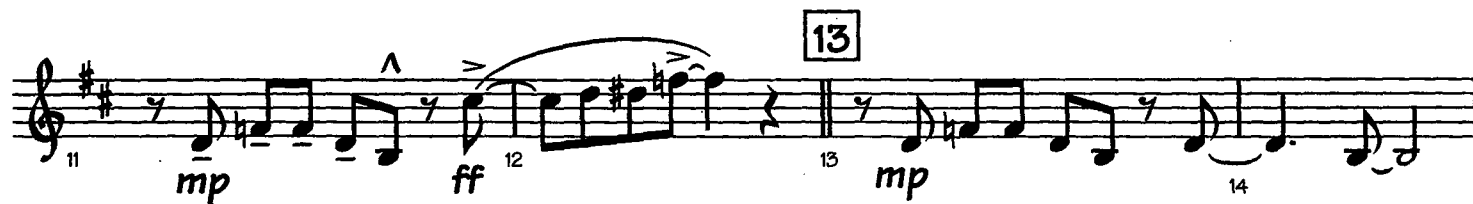

Latin Feel (Bossa/Jazz) Even ♩'s

Harmon mute

35 36 37 38
mf

39

6

39

45 46 47 48
mp

49 50 51
Open 2

Swing

55 Bridge

53 54 55 62
f 7 f

63

63 64 65 66

67 2

69 70 71

72 74 75
2

BLUE MOON

3rd B^b Trumpet

Music by RICHARD RODGERS
Arranged by MIKE CANUBIA

Swing Ballad

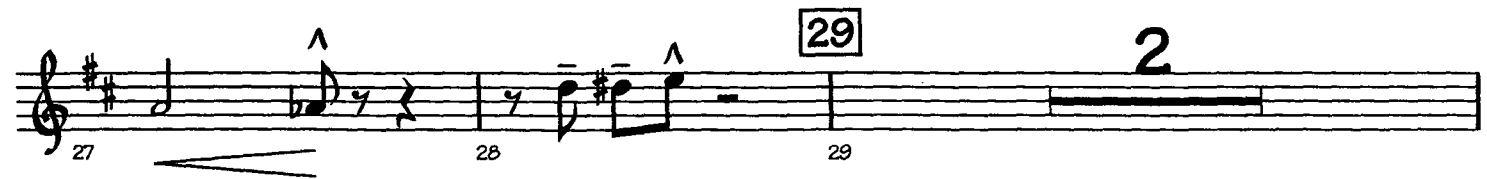

Latin Feel (Bossa/Jazz) Even ♩'s

Harmon mute

35 *mf* 36 37 38

39

6

45 46 47 *mp* 48

49 50 51 *Open* 2

Swing

55

Bridge

7

53 *f* 54 55 62 *f*

63

63 64 65 66

2

67

69 70 71

2

72 74 75

BLUE MOON

4th B^b Trumpet

Music by RICHARD RODGERS
Arranged by MIKE CARUBIA

Swing Ballad

5

6

11

13

18

20

21 Bridge

27

29

31

32

33

f

mp

ff

Latin Feel (Bossa/Jazz) Even ♯'s
Harmon mute

35 36 37 38
mf

39

6

39

45 46 47 48
mp

Open

2

49 50 51

Swing

Bridge

55

7

53 54 55 62
f

63

63 64 65 66

2

67

69 70 71

2

72 74 75

BLUE MOON

1st Trombone

Music by RICHARD RODGERS
Arranged by MIKE CARUBIA

Swing Ballad

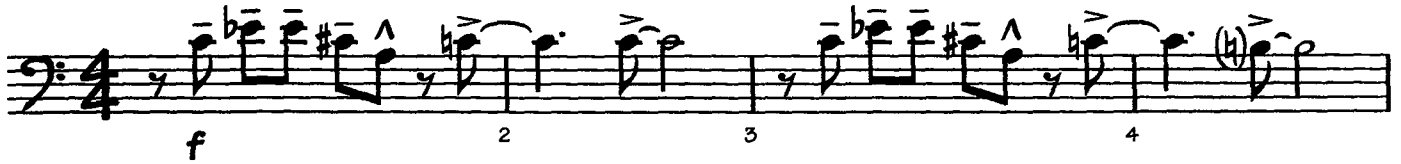

1 2 3 4

5 6

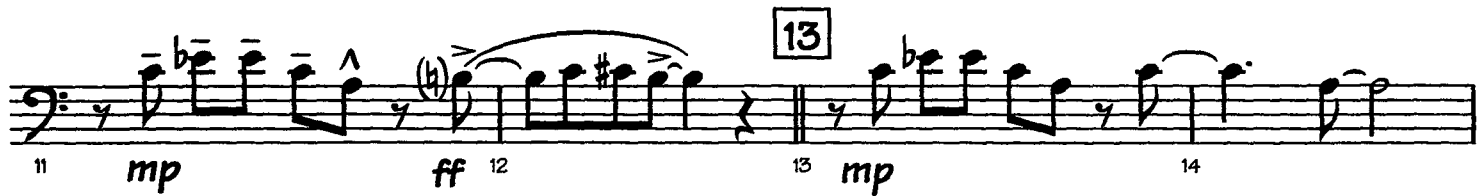

11 mp 12 ff 13 mp 14

15 16 17 18

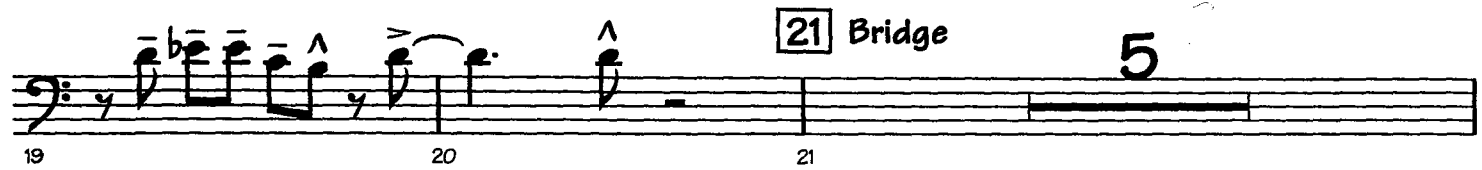

19 20 21 Bridge 5

26 27 28 29 2

31 32 33 2

Latin Feel (Bossa/Jazz) Even ♩'s

4

35

39

39

6

47

Swing > ^ ^ > b ^

55 Bridge

53 54 55 56

57 58 59 60

63

61 62 63

69 70 71

2

72 74 75

BLUE MOON

2nd Trombone

Music by RICHARD ROGERS
Arranged by MIKE CARUBIA

Swing Ballad

f 2 3 4

5

5

11 *mp* 12 *ff* 13 **13** 5

18 19 20

21 Bridge

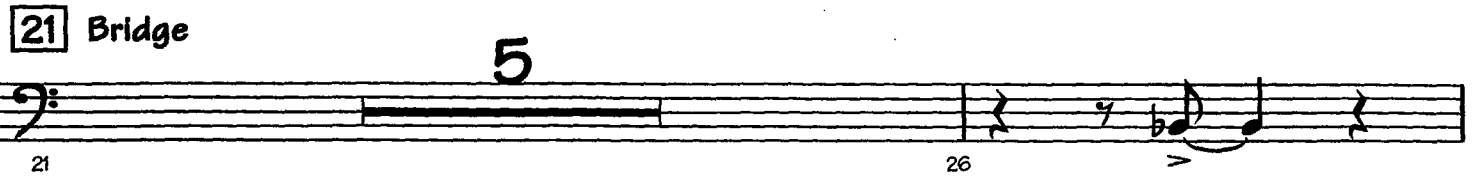

21 26

27 28 29

31 32 33

Latin Feel (Bossa/Jazz) Even ♩'s

4

35

39

8

39

Swing

6

47

53

54

f

55 Bridge

55

56

57

58

59

60

61

62

f

63

6

63

69

70

71

2

72

74

75

BLUE MOON

3rd Trombone

Music by RICHARD ROGERS
Arranged by MIKE CARUBIA

27V

Swing Ballad

1 2 3 4

5

6

11 12 13

18 19 20

21 Bridge

21 26

27 28 29

31 32 33

Latin Feel (Bossa/Jazz) Even ♩'s

4

35

39

8

39

6

Swing

47 53 54

55 Bridge

55 56 57 58

59 60 61 62 f

63

6

63

69 70 71

2

72 74 75

BLUE MOON

4th Trombone

Music by RICHARD RODGERS
Arranged by MIKE CARUBIA

27V

Swing Ballad

1 2 3 4

5

5

11

11 12 13 5

18

18 19 20

21 Bridge

21 5 26

27

27 28 29 2

31

31 32 33 2

Latin Feel (Bossa/Jazz) Even ♯'s

4

35

39

8

39

6

Swing

47

53

54

f

55 Bridge

55

56

57

58

59

60

61

62

f

63

6

63

69

70

71

2

72

74

75

BLUE MOON

Guitar

Music by RICHARD RODGERS
Arranged by MIKE CARUBIA

Swing Ballad

4/4

f

2 3 4

5

6 7 8 9

10 11 12 13

14 15 16 17 18

21 Bridge

19 20 21 22

23 24 25 26 27

29

28 29 30 31 32

Latin Feel (Bossa/Jazz) Even ♭'s

B♭9(#11) A9 D_M7 D_M7/G C_MA9 B♭9/C

39 C_MA9 B♭9/C C_MA9 B♭9/C

C_MA9 B♭9/C C6 E♭9 D9 D♭_MA9

C_MA9 B♭9/C w/Piano

C6 A+7(♭9) D9 D♭_MA9

Swing 2 55 Bridge D_M7 G7(♭9) C6/9 D_M7 G7(♭9) C6/9

F_M7 B♭9 B♭+9 E♭6/9 G6 A♭+9 D_M7 G♭9 G9 B♭9

63 E♭_MA9 C7(♭9) F_M7 F_M7/B♭ E♭_MA9 C7(♭9) F_M7 F_M7/B♭

D♭9(#11) C+7(#9) F9 B♭7_{sus} E♭ C7(#9) F7 F_M7/B♭ E♭ C7(#9)

F7 A♭_M6/B♭ E♭6/9 E♭6/9

BLUE MOON

Piano

Music by **RICHARD RODGERS**
Arranged by **MIKE CARUBIA**

Swing Ballad

8^{va}

R.H.
L.H.
f

5

C6 Am7 Dm7 G9 C6 Am7 Dm7 G9 Bb9(#11)

Solo

A9 D9 Dm7/G C6

13

C6 Am7 Dm7 G9 C6 Am7 Dm7

21 Bridge

29

Latin Feel (Bossa/Jazz) Even ♪'s

39

R.H. L.H.

39 40 41 42

43 44 45

47 48 49 50

4 4

51

55 Bridge

DM7 G7(b9) C6/9 DM7 G7(b9) C6/9

55 56 57 58

FM7 Bb9 Eb6/9 G6 Ab+9 DM7 G9

59 60 61 62

63

Treble staff: E^b_{MA9} $C7(b9)$ F_M7 F_M7/B^b E^b_{MA9} $C7(b9)$ F_M7 F_M7/B^b $D^b9(\#11)$
 Bass staff: E^b_{MA9} $C7(b9)$ F_M7 F_M7/B^b E^b_{MA9} $C7(b9)$ F_M7 F_M7/B^b $D^b9(\#11)$

Con 8^{va}

Treble staff: $C+7(\#9)$ $F9$ B^b7_{sus} E^b6
 Bass staff: $C+7(\#9)$ $F9$ B^b7_{sus} E^b6

(8^{va})

Treble staff: A^b_M6/B^b
 Bass staff: A^b_M6/B^b

Treble staff: $E^b6/9$ $E^b6/9$
 Bass staff: $E^b6/9$ $E^b6/9$

BLUE MOON

Bass

Swing Ballad

Music by RICHARD RODGERS
Arranged by MIKE CARUBIA

27V

C7(#9) A+7(#9) D9 D_M7/G C7(#9) A+7(#9) A^b13(^b5) G13

5 C6 A_M7 D_M7 G9 C6 A_M7 D_M7 G9 B^b9(#11)

D9 D_M7/G C6 A7 G7(^b9) G7(^b9) D^b9

13 C6 A_M7 D_M7 G9 C6 A_M7 D_M7 G9

B^b9(#11) A9 D9 D^bM_A9 C6/9 A_M7(^b5) D+7 G9 C6/9

21 Bridge

D_M7 G7(^b9) C6/9 D_M7 G7(^b9) C6/9 G^b9

F_M7 B^b9 B^b+9 E^b6/9 G6 A^b9(^b5) D_M9 G+7(^b9)

29 C6 A_M7 D_M7 G9 C6/9 A_M7 D_M7 G9 B^b9(#11) A9

Latin Feel (Bossa/Jazz) Even 1/2's

34 $DM7$ IG $CMA9$ $Bb9/C$ $CMA9$ $Bb9/C$

35 36 37 38

39 $CMA9$ $Bb9/C$ $CMA9$ $Bb9/C$

39 40 41 42

43 $C6$ $Eb9$ $D9$ D^bMA9 $CMA9$ $Bb9/C$

43 44 45 46

47 $CMA9$ $Bb9/C$ $CMA9$ $Bb9/C$

47 48 49 50

51 $C6$ $A+7(b9)$ $D9$ D^bMA9 $Swing$

51 52 53 54

55 Bridge

55 56 57 58

59 $Fm7$ $Bb9$ $Bb+9$ $Eb6/9$ $G6$ $Ab+9$ $DM7$ $Gb9$ $G9$ $Bb9$

59 60 61 62

63

63 E^bMA9 $C7(b9)$ $Fm7$ $Fm7/Bb$ E^bMA9 $C7(b9)$ $Fm7$ $Fm7/Bb$

63 64 65 66

67 $D^b9(\#11)$ $C+7(\#9)$ $F9$ $Bb7sus$ E^b $C7(\#9)$ $F7$ $Fm7/Bb$

67 68 69 70

71 E^b $C7(\#9)$ $F7$ $AbM6/Bb$ $Eb6/9$ $Eb6/9$

71 72 73 74 75

BLUE MOON

Drums

Music by RICHARD RODGERS
Arranged by MIKE CARUBIA

Swing Ballad \wedge

5 Ballad Time

13

Time

21 Bridge

4 Feel

29

2 Feel

Latin Feel (Bossa/Jazz) Even ♩'s

Cym./Tom - Ad. lib.

39

Time

55 Bridge

Swing

Time (Swing)

(Saxes)

63

Swing (4)

(4)

2 Feel

Fill

CONDUCTOR

Swing Ballad (♩ = 98)

Music by RICHARD RODGERS

Arranged by MIKE CARUBIA

Alto Sax 1

Alto Sax 2

Tenor Sax 1

Tenor Sax 2

Bari Sax

Trumpet 1

Trumpet 2

Trumpet 3

Trumpet 4

Trombone 1

Trombone 2

Trombone 3

Trombone 4

Vocal

Use horn style swing inflections

Use little or no vibrato (except for solos)

Blue moon -

Unison

Guitar

C7(#9) A+7(#9) D9 Dm 7/G C7(#9) A+7(#9) A#13(b9) G13

f gm

Piano

R.H.

L.H.

f

Bass

f

Drums

f (Kick and Fill) 1 2 3 4

Fill

5

Alto Sax 1

Alto Sax 2

Tenor Sax 1

Tenor Sax 2

Bari Sax

Trumpet 1

Trumpet 2

Trumpet 3

Trumpet 4

Trombone 1

Trombone 2

Trombone 3

Trombone 4

5

S
A
Vocal

you saw me stand-ing a-lone with out a dream in my heart...

T
B

Guitar

C6 Am7 Dm7 G9 C6 Am7 Dm7 G9 B10(11)

Piano

Bass

Ballad Time

Drums

Alto Sax 1
Alto Sax 2
Tenor Sax 1
Tenor Sax 2
Baritone Sax

Trumpet 1
Trumpet 2
Trumpet 3
Trumpet 4

Trombone 1
Trombone 2
Trombone 3
Trombone 4

Vocal
S
A
T
B

with out a love of my own. Blue

Guitar

A9 D9 Dm7/G C6 A7 G7(b9) G7(b9) D9

Piano

Bass

Drums

13

Alto Sax 1

Alto Sax 2

Tenor Sax 1
mp

Tenor Sax 2
mp

Bari Sax

Trumpet 1

Trumpet 2
mp

Trumpet 3

Trumpet 4

Trombone 1
mp

Trombone 2

Trombone 3

Trombone 4

13

S
A
Vocal
moon _____ you knew just what I was there _____ for _____ You heard me say-ing a pray'r-
T
B

Guitar
C6 Am7 Dm7 G9 C6 Am7 Dm7 G9

Piano

Bass

Drums
Time

Alto Sax 1
 Alto Sax 2
 Tenor Sax 1
 Tenor Sax 2
 Baritone Sax

Trumpet 1
 Trumpet 2
 Trumpet 3
 Trumpet 4
 Trombone 1
 Trombone 2
 Trombone 3
 Trombone 4

Vocal
 S
 A
 T
 B

for some - one I could real - ly care for. And then there

Guitar

B9(#11) A9 D9 D^bMA9 C6/9 Am 7(b9) D+7 G9 C6/9

Piano

Bass

Drums

21 Bridge

Alto Sax 1

Alto Sax 2

Tenor Sax 1

Tenor Sax 2

Bari Sax

Trumpet 1

Trumpet 2

Trumpet 3

Trumpet 4

Trombone 1

Trombone 2

Trombone 3

Trombone 4

21 Oo - oo - oo - Doot doo - wah -

S
A
Vocal
sud - den - ly ap - peared be - fore me the on - ly one my arms will ev - er hold. I heard some

T
B
Oo - oo - oo - Doot doo - wah -

Guitar
D_M 7 G7(♯9) C6/9 D_M 7 G7(♯9) C6/9 G♯9

Piano

Bass

Drums
4 Feel

Alto Sax 1 *mp*

Alto Sax 2 *mp*

Tenor Sax 1 *mp*

Tenor Sax 2 *mp*

Bari Sax *mp*

Trumpet 1

Trumpet 2

Trumpet 3

Trumpet 4

Trombone 1

Trombone 2

Trombone 3

Trombone 4

S
A
Vocal
T
B

bod-y whis-per, "Please a-dore me." And when I looked, the moon had turned to gold! Blue

Guitar

F#m7 Bb9 Bb+9 Eb6/9 G6 Ab9(b5) Dm9 G+7(b9)

Piano

Bass

Drums

Alto Sax 1

Alto Sax 2

Tenor Sax 1

Tenor Sax 2

Bari Sax

The saxophone section consists of five staves: Alto Sax 1, Alto Sax 2, Tenor Sax 1, Tenor Sax 2, and Bari Sax. All staves are in treble clef with a key signature of two sharps (F# and C#). The first three measures of the system are empty, indicating rests for all instruments.

Trumpet 1

Trumpet 2

Trumpet 3

Trumpet 4

Trombone 1

Trombone 2

Trombone 3

Trombone 4

The trumpet and trombone section consists of eight staves: Trumpet 1, Trumpet 2, Trumpet 3, Trumpet 4, Trombone 1, Trombone 2, Trombone 3, and Trombone 4. All staves are in treble clef with a key signature of two sharps. The first three measures are empty. From measure 4 onwards, the trumpets play a melodic line of eighth notes, while the trombones play a harmonic accompaniment of eighth notes.

S
A

Vocal

T
B

moon now I'm no long - er a - lone with - out a dream in my heart...

Guitar

C6 Am7 Dm7 G9 C6/9 Am7 Dm7 G9

Piano

Bass

Drums

2 Feel

The bass and drums section consists of two staves. The bass staff shows a simple bass line with quarter notes. The drums staff shows a pattern of quarter notes and rests, with a "2 Feel" marking above the first measure.

Latin Feel (Bossa/Jazz) Even ♩'s

Alto Sax 1
Alto Sax 2
Tenor Sax 1
Tenor Sax 2
Bari Sax
Trumpet 1
Trumpet 2
Trumpet 3
Trumpet 4
Trombone 1
Trombone 2
Trombone 3
Trombone 4

Latin Feel (Bossa/Jazz) Even ♩'s

Vocal
T B
Guitar
Piano
Bass
Drums

with - out a love of my own...

B♭9(♯11) A9 Dm7 Dm7/G CMA9 B♭9/C

Cym./Tom - Ad. lib.

39

Alto Sax 1

Alto Sax 2

Tenor Sax 1

Tenor Sax 2

Bari Sax

Trumpet 1

Trumpet 2

Trumpet 3

Trumpet 4

Trombone 1

Trombone 2

Trombone 3

Trombone 4

39

S
A
Vocal

T
B

Guitar

Piano

Bass

Drums

Sing Even 1's

Blue moon you saw me stand-ing a-lone-

CMA9 Bb9/C CMA9 Bb9/C

R.H. L.H.

Time Cym.

Alto Sax 1

Alto Sax 2

Tenor Sax 1

Tenor Sax 2

Bari Sax

Trumpet 1

Trumpet 2

Trumpet 3

Trumpet 4

Trombone 1

Trombone 2

Trombone 3

Trombone 4

S
A
Vocal

T
B

with out a dream in my heart,

without a love of my own...

Unis.

Guitar

CMA9 Bb9/C C6 Eb9 D9 D9MA9

Piano

Bass

Drums

Alto Sax 1
Alto Sax 2
Tenor Sax 1
Tenor Sax 2
Bari Sax

Trumpet 1
Trumpet 2
Trumpet 3
Trumpet 4
Trombone 1
Trombone 2
Trombone 3
Trombone 4

S
A
Vocal
T
B

Blue moon you knew just what I was

Guitar
Piano

CMA9 Bb/C w/Piano

Bass
Drums

Cym.

Alto Sax 1

Alto Sax 2

Tenor Sax 1

Tenor Sax 2

Bari Sax

Trumpet 1

Trumpet 2

Trumpet 3

Trumpet 4

Trombone 1

Trombone 2

Trombone 3

Trombone 4

S
A
Vocal

T
B

Guitar

Plano

Bass

Drums

Swing 55 Bridge

Alto Sax 1 *f* *mf*

Alto Sax 2 *f* *mf*

Tenor Sax 1 *f* *mf*

Tenor Sax 2 *f* *mf*

Bari Sax *f* *mf*

Trumpet 1 *f*

Trumpet 2 *f*

Trumpet 3 *f*

Trumpet 4 *f*

Trombone 1 *f*

Trombone 2 *f*

Trombone 3 *f*

Trombone 4 *f*

Swing 55 Bridge

Vocal *S A* care for... And then there sud-den-ly ap-peared be-fore me the on-ly

Tenor Solo *T B*

Guitar *Dm 7 G7(b9) C6/9*

Piano

Bass

Drums *Fill* Time (Swing)

Alto Sax 1

Alto Sax 2

Tenor Sax 1

Tenor Sax 2

Bari Sax

Trumpet 1

Trumpet 2

Trumpet 3

Trumpet 4

Trombone 1

Trombone 2

Trombone 3

Trombone 4

S
A

Vocal

one my arms will ev - er hold. I heard some - bod-y whis-per, "Please a-dore me." And when I

T
B

Guitar

Dm 7 G7(b9) C6/9 Fm 7 Bb0 Bb+0 Eb6/9

Piano

Bass

Drums

(Saxes)

Alto Sax 1

Alto Sax 2

Ti Tenor Sax 1

Te Tenor Sax 2

Bari Sax

Trumpet 1

Trumpet 2

Trumpet 3

Trumpet 4

T Trombone 1

T Trombone 2

Ti Trombone 3

T Trombone 4

S A Vocal

T B

Unis.

63

looked, the moon had turned to gold. Blue moon now I'm no longer a lone

Guitar

Piano

Bass

Drums

G6 A4+9 DM7 Gb9 G9 Bb9 EbMA9 C7(b9) Fm7 Fm7/Bb

Swing (4)

Alto Sax 1

Alto Sax 2

Tenor Sax 1

Tenor Sax 2

Bari Sax

Trumpet 1

Trumpet 2

Trumpet 3

Trumpet 4

Trombone 1

Trombone 2

Trombone 3

Trombone 4

S
A
Vocal

T
B

with - out a dream in my heart, with-out a love of my own...

Unis.

Guitar

E^bMA⁹ C7(^b9) Fm7 Fm7/B^b D^b9([#]11) C+7(^b9) F9 B^b7^{ous}

Piano

Bass

Drums

2 Feel

Alto Sax 1

Alto Sax 2

Tenor Sax 1

Tenor Sax 2

Bari Sax

Trumpet 1

Trumpet 2

Trumpet 3

Trumpet 4

Trombone 1

Trombone 2

Trombone 3

Trombone 4

S
A
Vocal
T
B

with-out a dream in my heart, with-out a love of my

Guitar

E^b C7(#9) F7 F^m7/B^b E^b C7(#9) F7 A^bm6/B^b

Piano

Con^g

Bass

Drums

Fill

Note: Cut-off is downbeat of last measure.

Alto Sax 1

Alto Sax 2

Tenor Sax 1

Tenor Sax 2

Baritone Sax

Trumpet 1

Trumpet 2

Trumpet 3

Trumpet 4

Trombone 1

Trombone 2

Trombone 3

Trombone 4

Soprano Vocal

Tenor Vocal

Guitar

Piano

Bass

Drums

Chords: $E\flat 6/9$

Lyrics: own...