

# CARACAS

MUSIC DEPT. 228

C FLUTE

Words and Music by Lou Donaldson  
Arranged by Terry White

BOSSA  $\text{♩} = 136$

Measure numbers: 1, 2, 3, 4, 5, 6, 7, 8, 9, 11, 12, 15, 17, 18, 25, 27, 28, 29, 33, 34, 35, 36, 37, 38, 39, 40, 41, 45, 46, 47, 48, 49, 50, 51, 52, 53, 54, 55, 56, 57, 58, 59, 60, 61, 62, 63, 64, 65, 66, 67, 68, 69, 70, 71, 72, 73, 74, 75.

Rehearsal marks: 9, 17, 25, 33, 41, 49, 58, 66.

Dynamic markings:  $mf$ ,  $ff$ ,  $mp$ ,  $f$ .

Performance instructions: REPEAT 3 TIMES PLAY BKGD. ON CUE (measures 49-54).

# CARACAS

B♭ CLARINET

Words and Music by  
Lou Donaldson  
Arranged by Terry White

BOSSA ♩ = 136

1 *mf* 2 3 4 5 *f*

6 7 8 *ff* 9 10 11 12 *mf*

13 14 15 16 17 18 19 20 21 22 23 24 25 26 27 28 29 30 31 32 33 34 35 36 37 38 39 40 41 42 43 44 45 46 47 48 49

50 51 52 53 54 55 56 57 58 59 60 61 62 63 64 65 66 67 68 69 70 71 72 73 74 75

REPEAT 3 TIMES  
PLAY SKGOS. ON CUE

1. 2. 3. 58 66 4

1ST Eb ALTO SAXOPHONE

# CARACAS

DOVERMACK PUBLIC SCHOOLS  
JUNE 1977

Words and Music by  
Lou Donaldson  
Arranged by Jerry White

BOSSA  $\text{♩} = 136$

41

mf 42 43 44

45 46 47 48 f

49 REPEAT 3 TIMES  
SUGGESTED SOLO - PLAY 3RD TIME ONLY

Am7 D7 Gmaj7 E7(b9) f

50 51 52

Am7 D7 Gmaj7 E7(#9) f

53 54 55 56

3. G6

58

f 59 60

f 61 62 63 64

66

ff 2 mf 68 69 70

f 71 72 73 74 75 f

# CARACAS

2ND Eb ALTO SAXOPHONE

Words and Music by  
Lou Donaldson  
Arranged by Jerry White

BOSSA ♩ = 136

41

mp

42 43 44

45 46 47 48

f

49 REPEAT 3 TIMES  
PLAY SKQDS. ON CUE

mp

50 51 52

1. 2.

53 54 55 56

f

3.

58

57 59 60

f

61 62 63 64

f

66

2

65 68 69 70

ff mp

71 72 73 74 75

f

# CARACAS

1ST B♭ TENOR SAXOPHONE

Words and Music by  
Lou Donaldson  
Arranged by Terry White

BOSSA ♩ = 136

**49** REPEAT 3 TIMES  
PLAY SKQS. ON CUE

# CARACAS

2ND B♭ TENOR SAXOPHONE

UNIVERSITY OF CALIFORNIA SCHOOLS

Words and Music by  
Lor. Donaldson  
Arranged by Jerry Whit

BOSSA ♩ = 136

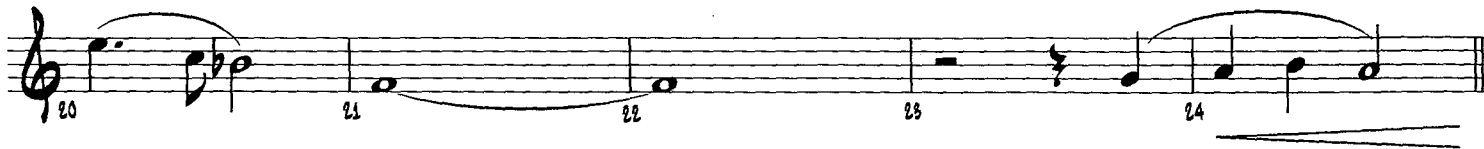
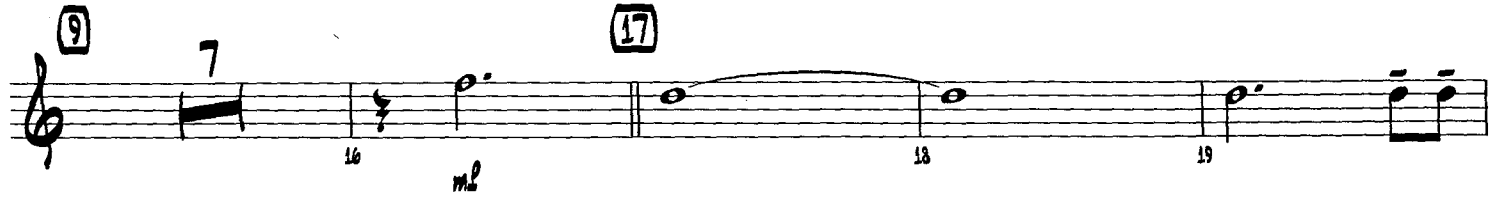

41

mp 42 43 44

45 46 47 48

49 REPEAT 3 TIMES  
PLAY BGQS. ON CUE

mp 50 51 52 53

54 55 56 57

58

mp 59 60 61

mp 62 63 64 65

66

mp 68 69 70 71

mp 72 73 74 75

# CARACAS

E♭ BARITONE SAXOPHONE

© 1993 EMI UNART CATALOG, INC.

1993

Words and Music by  
Lou Donaldson  
Arranged by Jerry White

228

BOSSA ♩ = 136

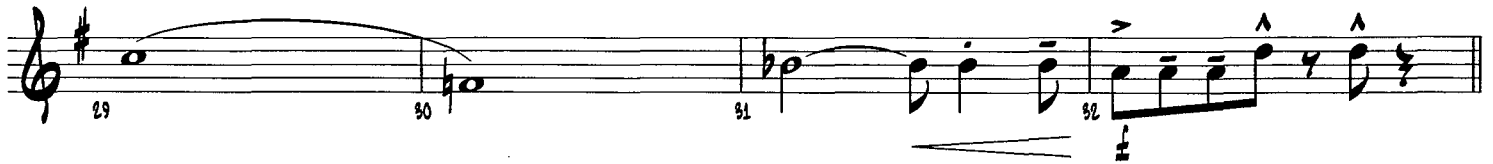
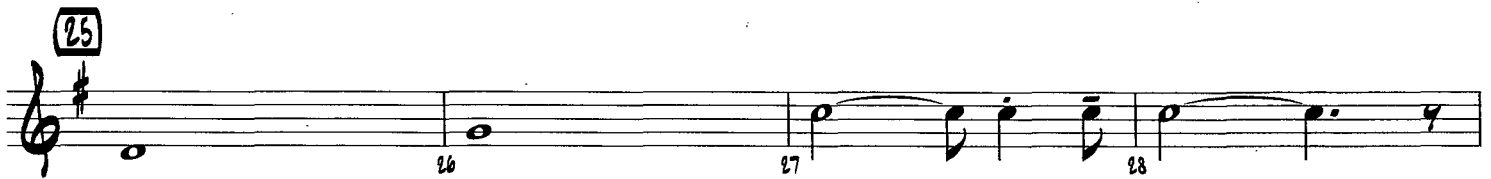
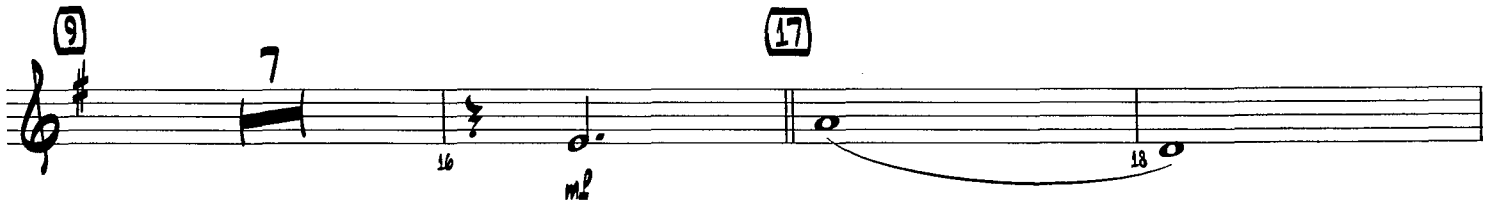

41

49 REPEAT 3 TIMES  
PLAY BKGDS. ON CUE

# CARACAS

1ST B♭ TRUMPET

PROPERTY OF  
GOMMAGE PUBLIC SCHOOLS  
MUSIC DEPT.

Words and Music by  
Lou Donaldson  
Arranged by Terry White

228

BOSSA ♩ = 136

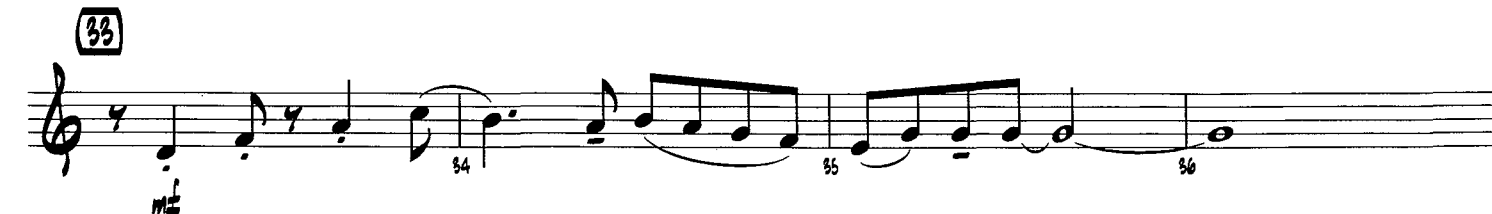
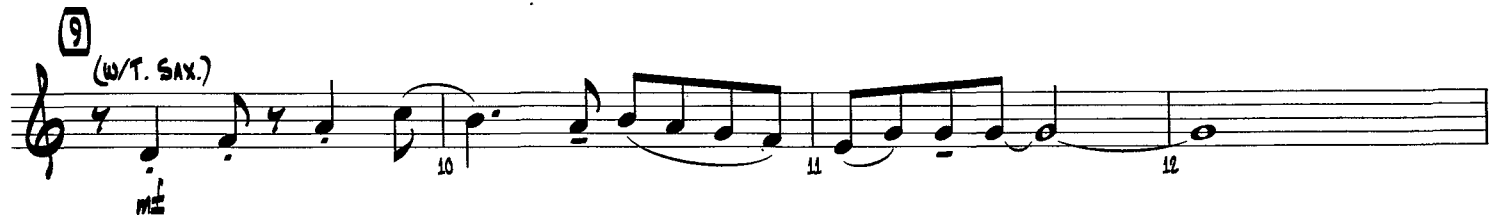

41

REPEAT 3 TIMES  
SUGGESTED SOLO - PLAY 1ST TIME ONLY

49

1.2.  
A7(#9)

3.  
PLAY

58

66 (w/T. SAX.)

# CARACAS

## 2ND B♭ TRUMPET

BOSSA ♩ = 136

Words and Music by Lou Donaldson  
Arranged by Larry White

228

1 *mp* 2 3 4 5 6 7 8 *ff* 9 10 11 12 13 14 15 16 17 18 *mp* UNIS. 19 20 21 22 23 24 25 26 27 *mp* 28 29 30 31 32 33 34 35 36 37 38 39 40 41 42 43 44 45 *mp* 46 47 48 49 REPEAT 3 TIMES PLAY BKGD. ON CUE 50 *mp* 51 52 53 54 55 56 57 58 59 60 61 62 63 64 65 *ff* 66 67 68 69 70 *mp* 71 72 73 74 75

# CARACAS

Words and Music by  
Lou Donaldson  
Arranged by Jerry White

3RD 8b TRUMPET

BOSSA ♩ = 136

# CARACAS

228  
Words and Music by  
Lori Donaldson  
Arranged by Terry White

## 1ST TROMBONE

BOSSA  $\text{♩} = 136$

# CARACAS

Words and Music by  
Lou Donaldson  
Arranged by Terry White

## 2ND TROMBONE

BOSSA  $\text{♩} = 136$

# 228

1 *mf* 2 3 4 5 *f*

6 7 8 *ff* 16 *mf* 17 18

23 *mf* 24 *mf* 26 27 28

29 30 31 32 *f* 33 *mf*

34 37 38 40 *f* 41 44 45 *mf*

46 47 48 *f* 49 *mf* 50

51 52 53 54 55 56

57 *f* 58 59 60 61

62 63 64 65 *ff* 66 67

70 *mf* 71 72 73 74 *f* 75

REPEAT 3 TIMES  
PLAY SKGDS. ON CUE

1. 2.

3.

4

# CARACAS

3RD TROMBONE

BOSSA ♩ = 136

Words and Music by  
Lou Donaldson  
Arranged by Terry White

228

1 *mf* 2 3 4 5 *f*

6 7 8 *ff* 16 *mp*

23 *mf* 24 *mp* 26 27 28

29 30 31 32 *f* *mf*

34 37 38 40 *f* 45 *mf*

49 REPEAT 3 TIMES  
PLAY SQQS. ON CUE

46 47 48 *f* 50 *mp* 51

52 53 54 55 56 57

58 59 60 61

62 63 64 65 *ff* 66 4

70 *mp* 71 72 73 74 *f* 75

# CARACAS

BARITONE HORN T.C./Bb TENOR SAXOPHONE  
(DOUBLES 1ST TROMBONE)

Words and Music by  
Lou Donaldson  
Arranged by Terry White

WINDY HILLS SCHOOLS  
JUNIOR DEPT  
**228**

BOSSA ♩ = 136

1 *mf* 2 3 4 5 *f*

6 7 8 *ff* 9 16 *mf* 17 18

19 20 21 22 23 24 *mf* 25 26 27

28 29 30 31 32 *f* 33 *mf*

34 35 36 37 38 39 40 *f* 41 42 43 44 45 *mf*

46 47 48 *f* 49 REPEAT 3 TIMES SUGGESTED SOLO - PLAY 2ND TIME ONLY IF NO 1ST T.S. 50

51 *Cmaj7* 52 *A7(b9)* 53 *Dmi7* 54 *G7* 55 *Cmaj7* 56 *A7(b9)*

57 *3. PLAY* 58 *f* 59 60 61

62 63 64 65 *ff* 66 67 68 69 70 71 72 73 74 *mf* 75

# CARACAS

PROPERTY OF  
CONYACK PUBLIC SCHOOLS  
MUSIC DEPT

Words and Music by  
Lou Donaldson  
Arranged by Terry White

228

GI~~TAR~~

BOSSA ♩ = 136

33 Cm7 F7 Bbmaj7 Bb7(b9) G7(b9)

37 Cm7 F7 Bb6 G7(b9) G7(#5)

41 6 FGUS F7(#5)

49 REPEAT 3 TIMES Cm7 F7 Bbmaj7 G7(b9)

56 Cm7 F7 Bbmaj7 1.2. G7(#9) 3. Bb6

58 Fm7 Bb7 Bb7(b9) Ebmaj7

62 Ebm7 Ab7 Ab7(b9) Dbmaj7 Cm7 F7

66 Cm7 F7 Bbmaj7 G7(b9) Cm7

71 F7 Bbmaj7 Dbmaj7 Em7 Gmaj7 Bbmaj9

# CARACAS

PIANO

Words and Music by Lou Donaldson

Arranged by Terry White

BOSSA ♩ = 136

Cmi7

F7

Dmi7

G7(#9)

Cmi7

F7

F7(b9)

Bbmaj7

G7(#9)

9

Cmi7

F7

Bbmaj7

G7(b9)

Cmi7

F7

Bbmaj7

G7(#9)

17

Cmi7

F7

Bbmaj7

G7(#9)

Cmi7

F7

Bbmaj7

25 F#m7 b7 Eb7(b9) Ebmaj7

26 27 28

29 Ebm7 Ab7 Ab7(b9) Dbmaj7 Cm7 F7

29 30 31 32

33 Cm7 F7 Ebmaj7 Eb7(b9) G7(b9)

34 35 36

37 Cm7 F7 Bb6 G7(b9) (b9) (45)

37 38 39 40

41 N.C.

42 43 44

F7sus6 F7(#5)

45 46 47 48

49 REPEAT 5 TIMES Cmi7

BASS

# CARACAS

PROPERTY OF  
COMMERCIAL PUBLIC RECORDS  
JAN 1964

Words and Music by  
Lou Donaldson  
Arranged by Jerry White

228

BOSSA ♩ = 136

1 *mf* 2 3 4

5 *f* 6 7 8 *ff* ^

(9)

9 *mf* 10 11 12

13 14 15 16

(17)

17 18 19 20

21 22 23 24

(25)

25 *mf* 26 27 28

29 30 31 32 *f* ^

(33)

33 *mf* 34 35 36

37 38 39 40

41

42 43 44

45 46 47 48

49 REPEAT 3 TIMES

50 51 52

1.2.

53 54 55 56

3.

58

57 58 59 60

61 62 63 64

66

65 66 67

68 69 70 71

72 73 74 75

# CARACAS

COMMUNITY PUBLIC SCHOOLS  
MUSIC DEPARTMENT

Words and Music by  
Lori Donaldson  
Arranged by Terry White

## DRUMS

BOSSA ♩ = 136

1 *mf* 2 3 4

5 *f* 6 7 FILL 8 *ff* FILL

9 (4) (8)

10 11 12 13 14 15 16

17 (4) (8)

18 19 20 21 22 23 24

25 (4)

26 27 28

29 30 31 32

33 (4)

34 35 36

37 38 39 40

41

49 REPEAT 3 TIMES

58

66

# CARACAS

COMMACK PUBLIC SCHOOLS

Words and Music by

Lou Donaldson

Arranged by Terry White

VIBRAPHONE

BOSSA ♩ = 136

228

