

DEVIL DANCE

128

John Kinyon

Flute

Con spirito

f

f

mf

mf

f

mf

To Coda

Meno mosso

div.

57 Andante

p

rit. e dim.

D.S.

Coda

f

ff

DEVIL DANCE

Bassoon

John Kinyon

Con spirito

f

2

2

13

f

p

6 *div.*

21

2

2

p

29

mf

37

3

mf

45

f

57 *Andante*
div.

To Coda

Meno mosso

4

p

65

4

rit. e dim.

D.S.

Coda

2

2

f

ff

DEVIL DANCE

128
John Kin

1st B♭ Clarinet

Con spirito

13

21

29

37

45

To Coda

Meno mosso

57 Andante

65

rit. e dim.

Coda

DEVIL DANCE

128

2nd B \flat Clarinet

John Kinyor

Con spirito

f

f

mf

p

mf

mf

f

To Coda Coda *Meno mosso*

p

Andante

D.S.

rit. e dim.

f

DEVIL DANCE

128

John King

3rd Bb Clarinet

Con spirito

13

mf

p

21

p

29

mf

37

mf

45

f

To Coda Coda Meno mosso

57 Andante

65

2

rit. e dim.

D.S.

Coda

f

DEVIL DANCE

128
John Kin

B♭ Bass Clarinet

Con spirito

2

f

13

6

p

21

29

mf

37

3

45

mf

f

To Coda

Meno mosso

2

57

Andante

p

65

4

rit. e dim.

D.S.

Coda

2

f

2

DEVIL DANCE

128

John Kiny

1st Eb Alto Saxophone

Con spirito

f

f

13

p

21

p

29

Ob.

mf

37

45

mf

f

To Coda

Meno mosso

Fr. Hrn.

57

Andante

Fr.Hrn.

p

65

p

rit. e dim.

D.S.

Coda

f

DEVIL DANCE

2nd Eb Alto Saxophone

John Kinyon

Con spirito

13

21

29 Fr.Hrn.

37

45

57 Andante

65

To Coda

Meno mosso

rit. e dim.

D.S.

Coda

ff

DEVIL DANCE

B♭ Tenor Saxophone

John Kinyon

Con spirito

DEVIL DANCE

John Kling

E♭ Baritone Saxophone

Con spirito

2

f

2

13

6

p

21

2

p

2

29

2

mf

2

37

3

mf

45

f

To Coda

Meno mosso

57

Andante

p

2

8

65

p

rit. e dim.

D.S.

Coda

2

f

2

ff

2

DEVIL DANCE

(128)

st B♭ Cornet

John Kiny

Con spirito

f

f

13 *p* 21

29 *p* 37

mf

45 *f*

To Coda *Meno mosso* 57 *Andante*

65 *p* *D.S.*

Coda *f*

DEVIL DANCE

128

John Kir

2nd Bb Cornet

Con spirito

Coda

DEVIL DANCE

128
John Kin

3rd B♭ Cornet

Con spirito

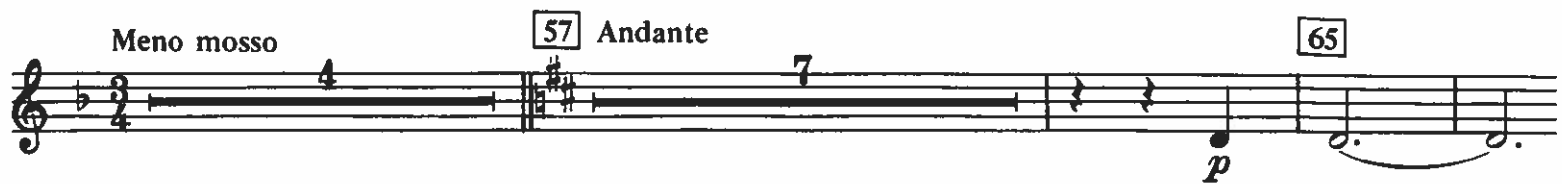

DEVIL DANCE

128

John Kinyor

1st F Horn

Con spirito

f

2

13

21

29

p

mf

37

p

mf

45

f

To Coda Coda Meno mosso

p

57 Andante

p

65

p

rit. e dim.

D.S.

Coda

f

ff

DEVIL DANCE

128

John Kiny

2nd F Horn

Con spirito

f

f

p

mf

p

mf

f

To Coda

Meno mosso

p

Andante

p

rit. e dim.

D.S.

Coda

f

DEVIL DANCE

128

John Kim

2nd Trombone

Con spirito

f

f

p *mf*

f

p

To Coda

Meno mosso

Andante

p

p

D.S.

rit. e dim.

Coda

f

ff

DEVIL DANCE

(128)

John Kin

3rd Trombone

Con spirito

f

f

13 8 21 8 29 8 37 *p*

mf

f

To Coda Coda *Meno mosso* *p*

57 *Andante* 7 65 *p*

rit. e dim. D.S.

Coda *f*

f

DEVIL DANCE

128

John Kin

Baritone T.C.

Con spirito

DEVIL DANCE

128

John Kin

Baritone B.C.

Con spirito

DEVIL DANCE

John Kiny

Tuba

Con spirito

13 8 21 8 29 8 37 8

To Coda Meno mosso

57 Andante

65

Coda

DEVIL DANCE

128

John Kin

Timpani

Con spirito

G+C

2

13

2

21

p

29

mf

37

p

45

mf *f*

To Coda †

Meno mosso

57 Andante

65

7

D.S.

rit.

Coda

2

2

Percussion
Tare Drum, Bass Drum, Bells

DEVIL DANCE

120
John Kiny

Con spirito

6/8 *f*

13 6 *p* 21

29 *mf*

37 *p* *mf*

45 *f*

To Coda *Meno mosso*

57 *Andante* 8 65 3 Bells *p* *rit. e dim.* *D.S.*

Coda *f*

DEVIL DANCE

128

by
John Kinyon

DEVIL DANCE is, for the most part, based on the style of the *saltarello*, an ancient Italian dance. In keeping with tradition, the music is in compound 6/8 time and lively in character. Although the sparkle and drive of the number give the effect of technical difficulty, the playing demands are quite modest and well suited for junior high as well as senior high performance. In addition, all exposed parts are cross-cued, making the work ideal for less-than-perfect instrumentations.

INSTRUMENTATION

- | | |
|---------------------------|------------------------------------|
| 1 — Conductor Score | 3 — 1st Bb Cornet |
| 6 — Flute | 3 — 2nd Bb Cornet |
| 2 — Oboe | 3 — 3rd Bb Cornet |
| 2 — Bassoon | 2 — 1st Horn in F |
| 4 — 1st Bb Clarinet | 2 — 2nd Horn in F |
| 4 — 2nd Bb Clarinet | 2 — 1st Trombone |
| 4 — 3rd Bb Clarinet | 2 — 2nd Trombone |
| 2 — Eb Alto Clarinet | 2 — 3rd Trombone |
| 2 — Bb Bass Clarinet | 2 — Baritone T.C. |
| 1 — 1st Eb Alto Saxophone | 2 — Baritone B.C. |
| 1 — 2nd Eb Alto Saxophone | 4 — Tuba |
| 1 — Bb Tenor Saxophone | 1 — Timpani |
| 1 — Eb Baritone Saxophone | 3 — Percussion (S.D., B.D., Bells) |

- Fl. (Flute)
- Ob. (Oboe)
- Bsn. (Bassoon)
- Cl. 1 & 2 (Clarinets)
- A. Cl. (Alto Clarinet)
- B. Cl. (Bass Clarinet)
- A. Sax. 1 & 2 (Alto Saxophones)
- T. Sax. (Tenor Saxophone)
- Bar. Sax. (Baritone Saxophone)
- Cors. 1, 2, & 3 (Cor Anglais)
- Hns. 1 & 2 (Horns)
- Trbs. 1, 2, & 3 (Trumpets)
- Bar. (Baritone)
- Tuba
- Perc. (Percussion)
- Tim. (Timpani)

- div.* (divisi) for the Oboe part.
- f* (forte) and *mf* (mezzo-forte) dynamic markings.
- A rehearsal mark **13** in a box at the top right of the page.

- Fl. (Flute)
- Ob. (Oboe)
- Bsn. (Bassoon)
- 1, 2, 3 (Clarinets)
- A. Cl. (Alto Clarinet)
- B. Cl. (Bass Clarinet)
- 1, 2 (A. Saxs. - Alto Saxophones)
- T. Sax. (Tenor Saxophone)
- Bar. Sax. (Baritone Saxophone)
- 1, 2, 3 (Cors. - Cor Anglais)
- 1, 2 (Hns. - Horns)
- 1, 2, 3 (Trbs. - Trumpets)
- Bar. (Baritone)
- Tuba
- Perc. (Percussion)

29

Fl. *mf*

Ob. *mf*

Bsn. *mf*

1 *mf*

Cls. 2 *mf*

3 *mf*

A. Cl. *mf*

B. Cl. *mf*

1 *mf* Oboe

A. Saxs. *mf* Fr. Hrn.

2 *mf*

T. Sax. *mf*

Bar. Sax. *mf*

29

1 *p*

Cors. 2 *p*

3 *p*

1 *mf*

Hns. 2 *mf*

1

Trbs. 2

3

Bar.

Tuba

Perc. *mf*

45

- 1. Trumpet (labeled '1.')
- 2. Trumpet (labeled 'trb.')
- 3. Trumpet (labeled 'sn.')
- 1. Trumpet (labeled '1.'
- 2. Trumpet (labeled 's. 2')
- 3. Trumpet (labeled '3')
- Clarinet (labeled '.Cl.')
- Clarinet (labeled '.Cl.')
- 1. Saxophone (labeled 'Saxs. 1')
- 2. Saxophone (labeled 'Saxs. 2')
- 3. Saxophone (labeled '.Sax.')
- 4. Saxophone (labeled 'r. Sax.')
- 1. Trombone (labeled '1.'
- 2. Trombone (labeled 'trb. 2')
- 3. Trombone (labeled '3')
- 1. Horn (labeled 'Hns. 1')
- 2. Horn (labeled 'Hns. 2')
- 1. Bass (labeled '1.'
- 2. Bass (labeled 'trb. 2')
- 3. Bass (labeled '3')
- Baritone (labeled 'Bar.')
- Tuba (labeled 'Tuba')
- Percussion (labeled 'Perc.')

- Fl. (Flute)
- Ob. (Oboe)
- Bsn. (Bassoon)
- Cl. 1, 2, 3 (Clarinets)
- A. Cl. (Alto Clarinet)
- B. Cl. (Bass Clarinet)
- A. Sax. 1, 2 (Alto Saxophones)
- T. Sax. (Tenor Saxophone)
- Bar. Sax. (Baritone Saxophone)
- Hns. 1, 2 (Horns)
- Trbs. 1, 2, 3 (Trumpets)
- Bar. (Baritone)
- Tuba
- Perc. (Percussion)
- Timp. (Timpani)

div. **57** Andante

Fr. Hrn.

57 Andante

Clar.

Bass Clar. (1 only)

Fl. *rit. e dim.*

Ob. *rit. e dim.*

Bsn. *rit. e dim.*

1 *rit. e dim.*

Cls. 2 *rit. e dim.*

3 *rit. e dim.*

A. Cl. *rit. e dim.*

B. Cl. *rit. e dim.*

1 *p* *rit. e dim.*

A. Saxs. *p* *rit. e dim.*

2 *p* *rit. e dim.*

T. Sax. *p* *rit. e dim.*

Bar. Sax. *p* *rit. e dim.*

1 *p* *rit. e dim.*

Cors. 2 *p* *rit. e dim.*

3 *p* *rit. e dim.*

1 *p* *rit. e dim.*

Hns. 2 *p* *rit. e dim.*

1 *p* *rit. e dim.*

Trbs. 2 *p* *rit. e dim.*

3 *p* *rit. e dim.*

Bar. *rit. e dim.*

Tuba *rit. e dim.*

Perc. *p* *rit. e dim.*

Bells *p* *rit. e dim.*

Timp.

- Fl. (Flute)
- Ob. (Oboe)
- Bsn. (Bassoon)
- Clas. 1, 2, 3 (Clarinets)
- A. Cl. (Alto Clarinet)
- B. Cl. (Bass Clarinet)
- A. Saxs. 1, 2 (Alto Saxophones)
- T. Sax. (Tenor Saxophone)
- Bar. Sax. (Baritone Saxophone)
- Cors. 1, 2, 3 (Cor Anglais)
- Hns. 1, 2 (Horns)
- Trbs. 1, 2, 3 (Trumpets)
- Bar. (Baritone)
- Tuba
- Perc. (Percussion)
- Timpani
