

DON'T GET AROUND MUCH ANYMORE

614

VOCAL SOLO

Lyrics by BOB RUSSELL

Music by DUKE ELLINGTON
Arranged by DAVE WOLPE

(MODERATELY, WITH A STRONG BEAT) (♩ = 112)

MISSED THE SAT-UR-DAY DANCE

HEARD THEY CROWD-ED THE FLOOR

COULD-N'T BEAR IT WITH-OUT

YOU DON'T GET A-ROUND MUCH AN-Y - MORE

THOUGHT I'D VIS-IT THE CLUB

GOT AS FAR AS THE DOOR

THEY'D HAVE ASKED ME A - BOUT

YOU DON'T GET A-ROUND MUCH AN-Y-MORE

DAR - LING I GUESS

MY MIND'S MORE AT EASE

NEV - ER-THE-LESS

WHY STIR UP MEM-O-RIES

BEEN IN-VIT-ED ON DATES

VOCAL

-2-

"DON'T GET AROUND"

TO CODA

D

MIGHT HAVE GONE BUT WHAT FOR AW - F'LLY DIFF'RENT WITH-OUT

YOU DON'T GET A-ROUND MUCH AN-Y-MORE

E (OPT. AD LIB. FILL)

A

F

(OPT. AD LIB.)

A

(D.S. al CODA)

(CODA)

YOU DON'T GET A-ROUND MUCH AN-Y-MORE JUST CAN'T BEAR IT WITH-OUT

YOU DON'T GET A-ROUND MUCH AN-Y-MORE

DON'T GET AROUND MUCH ANYMORE

614

SOLO B^b TENOR SAXOPHONE
(SUBSTITUTE FOR VOCAL)

Lyrics by BOB RUSSELL

Music by DUKE ELLINGTON
Arranged by DAVE WOLPE

(MODERATELY, WITH A STRONG BEAT) (♩ = 112)

SOLO TENOR SAX.

-2-

"DON'T GET AROUND"

(1ST TENOR SOLO)

A⁹

A^{m7}

D⁹

B^{m7}

B^{b9}

A^{m7}

A^{m7}/D

(1ST TENOR)

A⁹

A^{m7}

D⁹

G

C⁹

G

(D.S. AL CODA)

CODA

DON'T GET AROUND MUCH ANYMORE

614

1ST Eb ALTO SAXOPHONE

Lyrics by BOB RUSSELL

Music by DUKE ELLINGTON
Arranged by DAVE WOLPE

(MODERATELY, WITH A STRONG BEAT) (♩ = 112)

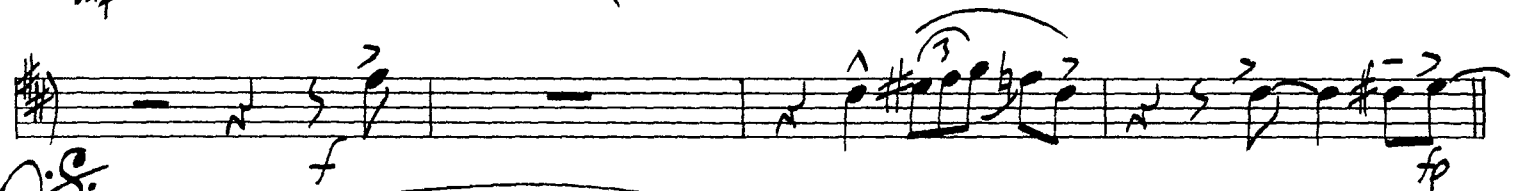

1ST ALTO SAX.

"DON'T GET AROUND"

TO CODA

D

E

E

CODA

SOLI

DON'T GET AROUND MUCH ANYMORE

614

2ND E^B ALTO SAXOPHONE

Lyrics by BOB RUSSELL

Music by DUKE ELLINGTON
Arranged by DAVE WOLPE

MODERATELY, WITH A STRONG BEAT (♩ = 112)

2ND ALTO SAX.

2-

"DON'T GET AROUND"

TO CODA

DON'T GET AROUND MUCH ANYMORE

614

1ST $\text{B}\flat$ TENOR SAXOPHONE

Lyrics by BOB RUSSELL

Music by DUKE ELLINGTON
Arranged by DAVE WOLPE

(MODERATELY, WITH A STRONG BEAT) ($\text{♩} = 112$)

1ST TENOR SAX.

-2-

"DON'T GET AROUND"

TO CODA

①

②

(SOLO)

A⁹ Am⁷ D⁹ Bm⁷ Bb⁹ Am⁷ Am⁷/D

③

(SOLO)

A⁹ Am⁷ D⁹ G C⁹ G

fp (D.S. al CODA)

(CODA)

(SOLO)

DON'T GET AROUND MUCH ANYMORE

614

2ND B \flat TENOR SAXOPHONE

Lyrics by BOB RUSSELL

Music by DUKE ELLINGTON
Arranged by DAVE WOLPE

(MODERATELY, WITH A STRONG BEAT) ($\text{♩} = 112$)

DON'T GET AROUND MUCH ANYMORE

E♭ BARITONE SAXOPHONE

614

Lyrics by BOB RUSSELL

Music by DUKE ELLINGTON
Arranged by DAVE WOLPE

(MODERATELY, WITH A STRONG BEAT) (♩ = 112)

BARITONE SAX.

"DON'T GET AROUND"

To CODA

D

f

E

F

fp

(D.S. al CODA)

(CODA)

SOLO

DON'T GET AROUND MUCH ANYMORE

614

1ST B♭ TRUMPET

Lyrics by BOB RUSSELL

Music by DUKE ELLINGTON
Arranged by DAVE WOLPE

'MODERATELY, WITH A STRONG BEAT' (♩ = 112)

1ST TRUMPET

"DON'T GET AROUND"

DON'T GET AROUND MUCH ANYMORE

614

2ND Bb TRUMPET

Lyrics by BOB RUSSELL

Music by DUKE ELLINGTON
Arranged by DAVE WOLPE

(MODERATELY, WITH A STRONG BEAT) ($\text{♩} = 112$)

DON'T GET AROUND MUCH ANYMORE

614

3RD^b TRUMPET

Lyrics by BOB RUSSELL

Music by DUKE ELLINGTON
Arranged by DAVE WOLPE

MODERATELY, WITH A STRONG BEAT (♩ = 112)

3RD TRUMPET

"DON'T GET AROUND"

TO CODA

DON'T GET AROUND MUCH ANYMORE

614

4TH B^B TRUMPET

Lyrics by BOB RUSSELL

Music by DUKE ELLINGTON
Arranged by DAVE WOLPE

(MODERATELY, WITH A STRONG BEAT) (♩ = 112)

4TH TRUMPET

"DON'T GET AROUND"

TO CODA

DON'T GET AROUND MUCH ANYMORE

610

1st TROMBONE

Lyrics by BOB RUSSELL

Music by DUKE ELLINGTON
Arranged by DAVE WOLPE

MODERATELY, WITH A STRONG BEAT (♩ = 112)

1ST TROMBONE

"DON'T GET AROUND"

D *f* *TO CODA* 

E

F *(D.S. al CODA)*

(CODA) *2*

fp

DON'T GET AROUND MUCH ANYMORE

61 V

2ND TROMBONE

Lyrics by BOB RUSSELL

Music by DUKE ELLINGTON
Arranged by DAVE WOLPE

MODERATELY, WITH A STRONG BEAT (♩ = 112)

2ND TROMBONE

"DON'T GET AROUND"

D *f* *TO CODA*

E

F

D.S. al CODA

(CODA)

f

DON'T GET AROUND MUCH ANYMORE

3RD TROMBONE

61 ✓

Lyrics by BOB RUSSELL

Music by DUKE ELLINGTON
Arranged by DAVE WOLPE

(MODERATELY, WITH A STRONG BEAT) (♩ = 112)

2

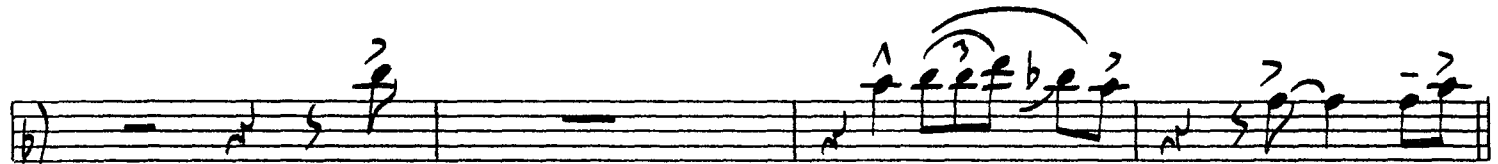
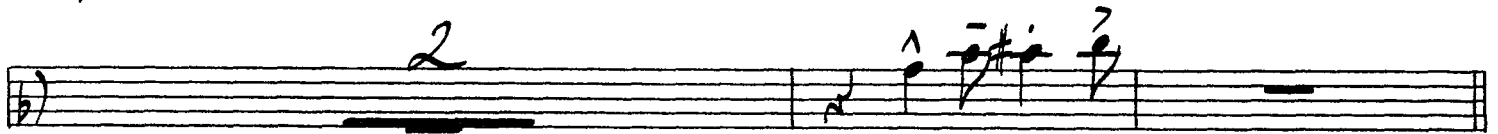
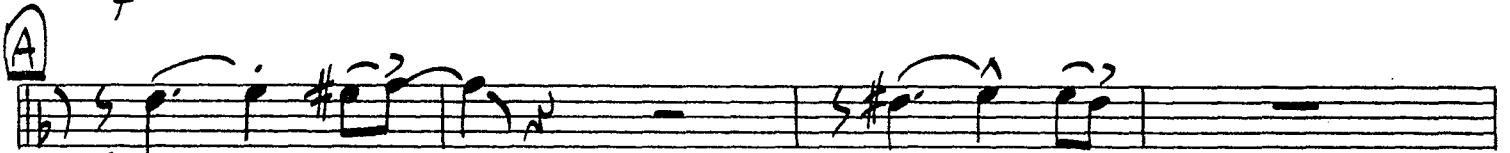

3RD TROMBONE

"DON'T GET AROUND"

TO CODA

(D.S. al CODA)

DON'T GET AROUND MUCH ANYMORE

BASS TROMBONE

61 ✓

Lyrics by BOB RUSSELL

Music by DUKE ELLINGTON
Arranged by DAVE WOLPE

'MODERATELY, WITH A STRONG BEAT' (♩=112)

BASS TROMBONE

"DON'T GET AROUND"

D TO CODA

f

E

E

(D.S. al CODA)

(CODA)

fp

DON'T GET AROUND MUCH ANYMORE

614

GUITAR

Lyrics by BOB RUSSELL

Music by DUKE ELLINGTON
Arranged by DAVE WOLPE

MODERATELY, WITH A STRONG BEAT (♩ = 112)

GUITAR

"DON'T GET AROUND"

D F6(9) Eb9 E9 F6(9) E7(b9) Eb9 D9 A7(+5) D9 TO CODA
Ab13

f

G9 Gm7/c C7(b9) F Bb9 B° F/c F

E F Gm7/c F D9 A7(+5) D9 D7

F#9 G9 F#9 G9 Gm7/c C9 Am7 Ab9 Gm7 Gm7/c

F F C7(b9) F F Eb9 D9 D7

F#9 G9 F#9 G9 Gm7/c C9 F Bb9 F F13 Cb9 Bb6

D.S. al CODA

CODA

G9 Gm7/c Bb7 A7 Eb9 D7(+9) G9

C13 F13 Bb9 Bb9/c F13(+11)

DON'T GET AROUND MUCH ANYMORE

61 ✓

PIANO

Lyrics by BOB RUSSELL

Music by DUKE ELLINGTON
Arranged by DAVE WOLPE

(MODERATELY, WITH A STRONG BEAT) (♩ = 112)

PIANO

-2-

"DON'T GET AROUND"

B

D

TO CODA

- Chords: G9, Gm7/c, C7(b9), F, Bb9, B° F/c.

- Section marker: **E** SOLO (IF NO VOCAL FILL)
- Chords: Fb(9), Gm7/c, Fb(9), D9, Ab9, D9, D7.

- Chords: F#9, G9, F#9, G9, Gm7/c, C9, Am7, Ab9, Gm7, Gm7/c.

- Section marker: **F** SOLO (IF NO VOCAL FILL)
- Chords: F, C7(b9), F, Eb9, D9.

- Chords: F#9, G9, F#9, G9, Gm7/c, C9, F, Bb9, F, F13, Cb9, Bb6.

(D.S. al CODA)

PIANO

4.

"DON'T GET AROUND"

CODA

Chords: G⁹, G^{m7}/C, B^{b7}, A⁷, E^{b9}(b⁵), D⁷(+⁹)

Chords: G⁹, C¹³, F¹³, B^{b9}, B^bMA⁹/c

Chord: F¹³(+¹¹)

DON'T GET AROUND MUCH ANYMORE

61 ✓

BASS

Lyrics by BOB RUSSELL

Music by DUKE ELLINGTON
Arranged by DAVE WOLPE

MODERATELY, WITH A STRONG BEAT (♩ = 112)

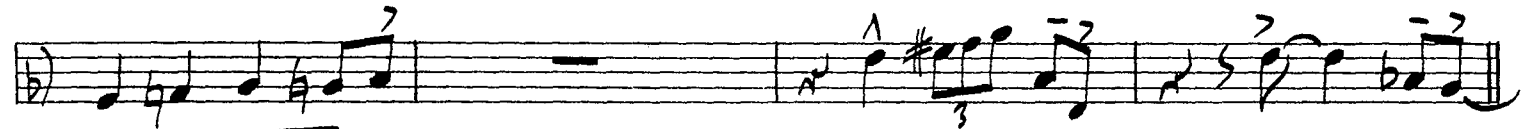
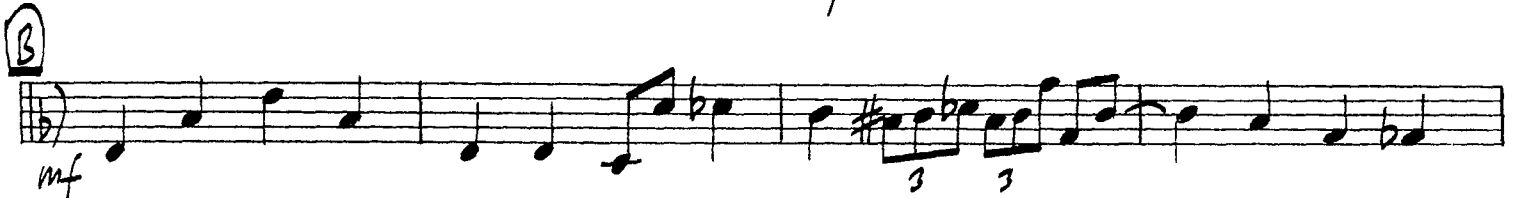
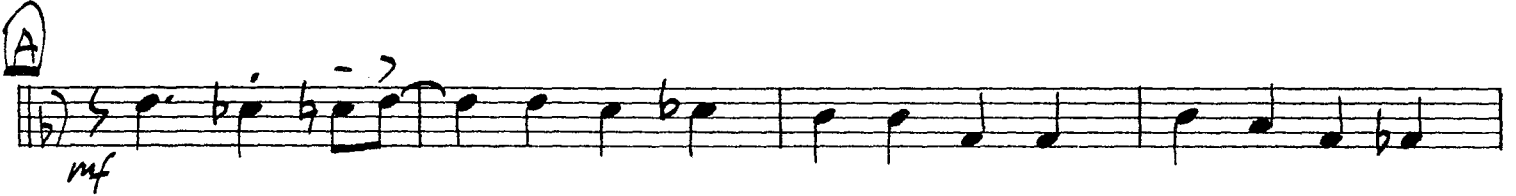
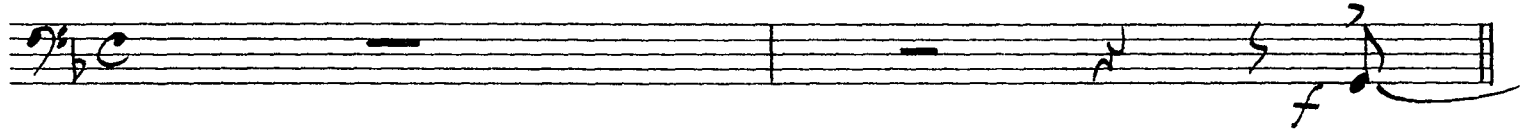

BASS

-2-

"DON'T GET AROUND"

TO CODA 

D

Handwritten bass line for the first system, starting with a circled 'D' and a dynamic marking 'f'. The staff contains a sequence of notes: D4, E4, F4, G4, A4, B4, C5, B4, A4, G4, F4, E4, D4.

Handwritten bass line for the second system of the first section, featuring eighth notes and some beamed sixteenth notes.

E

Handwritten bass line for the third system, starting with a circled 'E'. It includes a triplet of eighth notes and an accent (^) over a note.

Handwritten bass line for the fourth system, featuring a triplet of eighth notes and an accent (^) over a note.

E

Handwritten bass line for the fifth system, starting with a circled 'E'. It includes an accent (^) over a note.

Handwritten bass line for the sixth system, featuring a triplet of eighth notes and an accent (^) over a note.

(D.S. al CODA)

 (CODA)

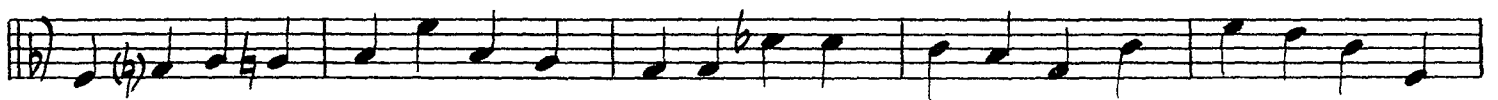

Handwritten bass line for the first system of the CODA section, starting with a circled 'C' and a dynamic marking 'f'. The staff contains a sequence of notes: D4, E4, F4, G4, A4, B4, C5, B4, A4, G4, F4, E4, D4.

Handwritten bass line for the second system of the CODA section, featuring eighth notes and some beamed sixteenth notes.

DON'T GET AROUND MUCH ANYMORE

DRUMS

Lyrics by BOB RUSSELL

Music by DUKE ELLINGTON
Arranged by DAVE WOLPE

MODERATELY, WITH A STRONG BEAT (♩ = 112)
SOLO (TOMS AD LIB.)

DRUMS

"DON'T GET AROUND"

TO CODA

