

FOOT PATTIN' TIME

PROPERTY OF COMMACK PUBLIC LIBRARY

C FLUTE

By LOU DONALDSON
Arranged by TERRY WHITE

229

MEDIUM UP SWING ♩ = 138-166

1 2 10 13 14 15 16 17 18 24 25 26 27 28 29 30 31 32 33 34 35 36 37 38 39 40 41 42 43 44 45 46 11

(13) (25) (37) (45)

(PLAY 1ST TIME ONLY)

(57)

57 58 59 60

61 63 64 67

(69) (PLAY 1ST TIME ONLY)

(81)

68 70 71

82 83 84 85

86 87 88 89

(93)

90 91 92 93

(105)

11

94 106 107 108

5

109 110 115 116

FOOT PATTIN' TIME

1ST Eb ALTO SAXOPHONE

By LEO DONALDSON
Arranged by TERRY W. E.

229

MEDIUM UP SWING ♩ = 138-166

UNISON SOLI

FLUTE

81

93

105

FOOT PATTIN' TIME

2ND Eb ALTO SAXOPHONE

By LOU DONALDSON
Arranged by TERRY WHITE

229

MEDIUM UP SWING ♩ = 138-166

UNISON SOLI

85 86 87 88

89 90 91 92

93 94 95 96

97 98 99 100

101 102 103 104

105 106 107 108

109 110 111 112

113 114 115 116

FOOT PATTIN' TIME

1ST B♭ TENOR SAXOPHONE

By EDWARD BENJAMINSON
Arranged by TERRY WHITE

229

MEDIUM UP SWING ♩ = 138-166

UNISON SOLI

mp3
(U.S.)

38 39 40 41 42
ff

(45) (PLAY 1ST TIME ONLY)
C7 F7

43 44 45 46
ff SOLO 2ND TIME

47 48 49 50
ff

51 52 53 54
ff

55 56 57 58 59
ff

60 61 62 63 64
ff

65 66 67 68
ff

(69) (PLAY 1ST TIME ONLY)

(PLAY LAST TIME)

69 70 71 72 73 74
m.p.

75 76 77 78 79 80
m.p.

81

93

105

FOOT PATTIN' TIME

PROPERTY OF
COTYAW MUSIC COMPANY

2ND Bb TENOR SAXOPHONE

By LOU DONALDSON
Arranged by TERRY WHITE

229

MEDIUM UP SWING ♩ = 138-166

UNISON SOLI

45

(PLAY 1ST TIME ONLY)

11

57

69

(PLAY 1ST TIME ONLY)

2

(PLAY LAST TIME)

81

FOOT PATTIN' TIME

PROPERTY OF
CONWAY PUBLISHING CO. INC.

E♭ BARITONE SAXOPHONE

By LOU DONALDSON
Arranged by TERRY WHITE

229

MEDIUM UP SWING ♩ = 138-166

57

69 (PLAY 1ST TIME ONLY)

(PLAY LAST TIME)

81

93

105

FOOT PATTIN' TIME

PROPERTY OF
COMMACK PUBLIC SCHOOLS

1ST B♭ TRUMPET

By LOU DONATIS
Arranged by TERRY WHITE

229

MEDIUM UP SWING ♩ = 188-166

111.4

(45) (PLAY 1ST TIME ONLY)

(PLAY LAST TIME)

(57)

(69) (PLAY 1ST TIME ONLY)

(81)

(93)

(105)

FOOT PATTIN' TIME

© 1991 TUNEMAKER MUSIC COMPANY
By LOU DONALDSON
Arranged by TERRY WHITE

229

2ND B♭ TRUMPET

MEDIUM UP SWING ♩ = 138-166

57

69

SOLO 1ST TIME

93

105

FOOT PATTIN' TIME

3RD B♭ TRUMPET

BY LOU DONALDSON
Arranged by TERRY WHITE

229

MEDIUM UP SWING ♩ = 138-166

57

69 (PLAY 1ST TIME ONLY)

81

93

105

FOOT PATTIN' TIME

4TH B♭ TRUMPET

By LOU DONALDSON
Arranged by TERRY WHITE

229

MEDIUM UP SWING ♩ = 138-166

13

25

PLAY

37

45 (PLAY 1ST TIME ONLY)

(PLAY LAST TIME)

(57)

(69) (PLAY 1ST TIME ONLY)

(81)

(93)

(105)

FOOT PATTIN' TIME

PROPERTY OF
CUMMINGS PUBLIC SCHOOLS

1ST TROMBONE

By LOU DONALDSON
Arranged by TERRY WHITE

229

MEDIUM UP SWING ♩ = 138-166

(57)

(PLAY 1ST TIME ONLY)

(69)

Bb7 SOLO 2ND TIME Eb7

(93)

(105)

FOOT PATTIN' TIME

PROPERTY OF
MIDWAY PUBLIC SCHOOL

2ND TROMBONE

By LOU DONALDSON
Arranged by TERRY WHITE

13

MEDIUM UP SWING ♩ = 138-166

10

25

37

45

(PLAY 1ST TIME ONLY)

(PLAY LAST TIME)

57

69

(PLAY 1ST TIME ONLY)

81

93

105

FOOT PATTIN' TIME

PROPERTY OF
CUMMACK PUBLIC SCHOOLS
WILMINGTON, DE
By LOU DONALDSON
Arranged by TERRY WHITE

3RD TROMBONE

MEDIUM UP SWING ♩ = 138-166

13

45

(PLAY 1ST TIME ONLY)

(PLAY LAST TIME)

57

69

(PLAY 1ST TIME ONLY)

81

93

105

FOOT PATTIN' TIME

4TH TROMBONE

PROPERLY
COPYRIGHTED MUSIC
By LOU DONALDSON
Arranged by TERRY WHITE

MEDIUM UP SWING ♩ = 138-166

13

10

25

37

45

(PLAY 1ST TIME ONLY)

(PLAY LAST TIME)

57

69

(PLAY 1ST TIME ONLY)

81

93

105

FOOT PATTIN' TIME

PROPERTY OF
DONALDSON MUSIC COMPANY
By LOU DONALDSON
Arranged by TERRY WHITE

GUITAR

MEDIUM UP SWING ♩ = 138-166

1 $Bb13$ 2 $E9$ $Eb9$ 3 $Bb9$ $Bb13$

4 $D7(\#9)$ $G7(\#9)$ $C7(\#9)$ $C7(b9)$ $F9$ $Bb13$ 13 $Bb13$

14 $Bb7$ 15 $E9$ $Eb9$ 16 $Bb9$ $A7(b9)$

17 $D7(b9)$ $G13$ $C9$ $C7(b9)$ $F9(\#5)$ $Bb7$ $G7$ $C9$ $F7(\#5)$ 25 $Bb7(\#9)$

26 $(Bb7(\#9))$ 27 $Eb7(\#9)$ 28 $Bb7(\#9)$

29 $F7(\#9)$ $Eb9$ $F7(\#5)$ 37

38 $Bb7(\#9)$ $A7(\#9)$ $A7(\#9)$ $G7(\#9)$ $G7(\#9)$ $F7(\#5)$

40 41 42 43 44

45 $Bb13$ $Eb13$ $Bb13$ $Eb13$

46 47 48 49 50

51 $Bb7$ $F9$ $Eb7$ $Bb13$ $G9$ $C13$ $F13$ 56

(57) B^b13 E^b7 E^o7 B^b7 $E^9(b5)$ E^b13 E^o7

B^b7 $A7(b9)$ $D7(b9)$ $G7(b9)$ C^9 $F7$ $B^b7(\#9)$ $G7(b5)$ $C7(b9)$ $F7(\#5)$

(69) B^b13 E^b13 B^b13 E^b13

B^b7 F^9 E^b7 B^b13 G^9 C^9 F^9

(81) B^b7 E^o7 B^b7 E^b7 E^o7 B^b7 $A7(b9)$ B^b7 $A7$ B^b7 E^b7 E^o7 B^b7

E^b13 E^o7 B^b7 $A7$ $A^b7(\#11)$ $G7(\#5)$ C^9 $C^9(\#5)$ F^9 $F7(b9)$

(93) B^b7 B^b13 E^9 E^b9

B^b9 B^b13 $D7(\#5)$ $G7(\#9)$ $C7(\#9)$ $C7(b9)$ F^9 B^b13 $G7(\#9)$ C^9 $F7$

(105) B^b13 E^9 E^b7 B^b7 $A7(b9)$

$D7(b9)$ $G13$ $C7(\#9)$ $C7(b9)$ $F7(\#5)$ B^b7 $B^b7(\#9)$ E^b7 E^o7 B^b13 $A7(\#9)$ $B^b7(\#9)$

FOOT PATTIN' TIME

ACT PUBLISHED BY

By LOU DONALDSON
Arranged by TERRY WHITE

PIANO

MEDIUM UP SWING ♩ = 138-166

229

8^b13

E9 E^b9 E^b7(#9) 8^b9 8^b13

1 2 4 5 6 7

D7(#9) G7(#9) C7(#9) C7(b9) F9 8^b13

8 9 10 11 12

E9 E^b9 8^b9 A7(b9)

14 15 16 17 18 19

D7(b9) G13 C9 C7(b9) F9(#5) 8^b7 G7 C9 F7(#5) 8^b7(#9)

20 21 22 23 24

E^b7(#9) 8^b7(#9)

26 27 28 29 30 31

FOOT PATTIN' TIME

PROPERTY OF
MUSIC COMPANY

BASS

By LOU DONALDSON
Arranged by TERRY WHITE

229

MEDIUM UP SWING ♩ = 138-166

57

58 59 60 61 62

63 64 65 66 67 68

69

70 71 72 73 74

75 76 77 78 79 80

81

82 83 84 85 86

87 88 89 90 91 92

93

94 96 97 98 99

105

100 101 102 103 104

106 107 108 109 110 111

112 113 114 115 116

FOOT PATTIN' TIME

PROPERTY

229

DRUMS

By LOU DONALDSON
Arranged by TERRY WHITE

MEDIUM UP SWING $\text{♩} = 138-166$

81

82 83 84 85

86 87 88 89 90

91 92 93 94

96 97 98 99 100

101 102 103 104 105

106 107 108 109 110 111

112 113 114 115 116

FOOT PATIN' TIME

PROPERTY OF
DONALDSON MUSIC COMPANY

HORN IN F
(DOUBLES 1ST TROMBONE)

By LOUI DONALDSON
Arranged by TERRY WHITE

229

MEDIUM UP SWING ♩ = 138-166

10

13

15 16 17 18 19 20

25

21 22 24 26 27

28 29 30 31 32 33

37

34 35 36 38 39

40 41 42 43 44

45 (PLAY 1ST TIME ONLY) (PLAY LAST TIME)

46 47 48 49 50

51 52 53 54 55 56

TRUMPET

57

69 (PLAY 1ST TIME ONLY)

SOLO 2ND TIME (IF NO TRSN. 1)

81

93

105

FOOT PATTIN' TIME

1ST BARITONE HORN T.C./B♭ TENOR SAXOPHONE
(DOUBLES 1ST TROMBONE)

By LOU DONALDSON
Arranged by TERRY WHITE

229

MEDIUM UP SWING ♩ = 138-166

13

10

15 16 17 18 19 20

25

21 22 24 26 27

37

34 35 36 38 39

40 41 42 43 44

45 (PLAY 1ST TIME ONLY) (PLAY LAST TIME)

46 47 48 49 50

51 52 53 54 55 56

57

69 (PLAY 1ST TIME ONLY)

SOLO 2ND TIME (IF NO TRN. 1.)

81

93

105

FOOT PATTIN' TIME

2ND BARITONE HORN T.C./Bb TENOR SAXOPHONE
(DOUBLES 2ND TROMBONE)

By LOU DONALDSON
Arranged by TERRY WHITE

229

MEDIUM UP SWING ♩ = 138-166

13

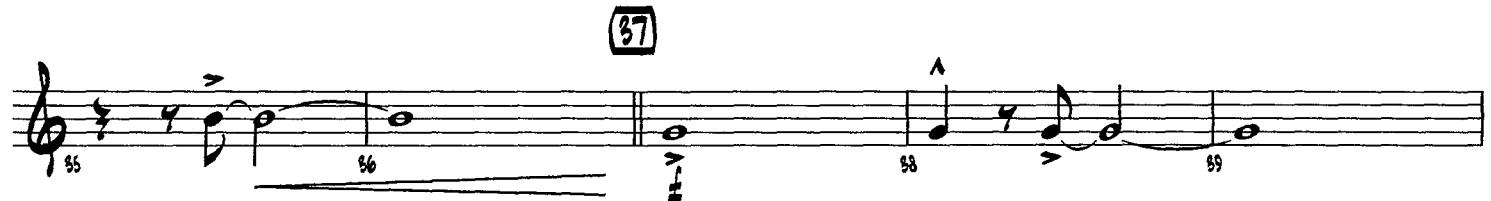
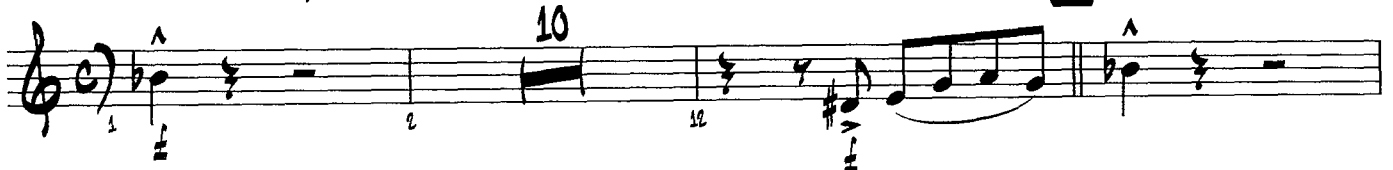

45

(PLAY 1ST TIME ONLY)

(PLAY LAST TIME)

57

69

(PLAY 1ST TIME ONLY)

81

93

105

