

THE FRIM FRAM SAUCE

VOCAL SOLO

PROPERTY OF:
COMMACK PUBLIC SCHOOLS
MUSIC DEPT.

Words and Music by
JOE RICARDEL and REDD EVANS
Arranged by RICK STITZEL

(MEDIUM SWING) (♩ = ♪♪)

7
1-7

8 *f* (9) 10

I DON'T WANT FRENCH FRIED PO - TA - TOES, RED RIPE TO - MA - TOES.

11 12 13

I'M NE - VER SAT - IS - FIED. I WANT THE FRIM FRAM SAUCE WITH THE

14 15 16

OSS AND FAY, WITH SHI - FA - FA ON THE SIDE. I DON'T WANT

(17) 18

PORK CHOPS AND BA - CON, THAT WON'T A - WAK - EN

19 20 21

MY AP - PE - TITE IN - SIDE. I WANT THE FRIM FRAM SAUCE WITH THE

22 23 24

OSS AND FAY, WITH SHI - FA - FA ON THE SIDE. NOW A GIRL

(25) % 26 27 28

HAS GOT TO EAT, AND YOU KNOW SHE SHOULD EAT RIGHT.

VOCAL SOLO

29 30 31

FIVE WILL GET YOU TEN; I'M GON-NA FEED MY-SELF RIGHT TO-NIGHT.

33

32 34

I DON'T WANT FISH CAKES AND RYE BREAD; YOU HEARD WHAT I SAID TO CODA

35 36 37

WAI-TER, PLEASE, MAKE MINE FRIED. I WANT THE FRIM FRAM SAUCE WITH THE

38 39 40

OSS AND FAY, AND SHI - FA - FA ON THE SIDE.

41

41-48

49

49-55 56

D.S. AL CODA NOW A GIRL

CODA

57 58 59

FRIM FRAM SAUCE WITH THE OSS AND FAY WITH SHI - FA - FA ON THE SIDE.

60 61-62 63 64

MMM, WITH SHIF - A - FA ON THE SIDE.

THE FRIM FRAM SAUCE

ALTO SAX I

PROPERTY OF:
COMMACK PUBLIC SCHOOLS
MUSIC DEPT.

Words and Music by
JOE RICARDEL and RIDD VANS
Arranged by JACK SWIZEL

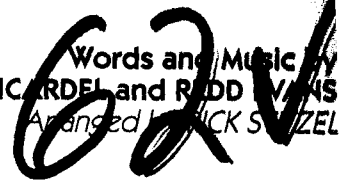

(MEDIUM SWING) (♩ = $\frac{3}{4}$)

ALTO SAX I

33

TO CODA

41

49

D.S. AL CODA

CODA

THE FRIM FRAM SAUCE

ALTO SAX 2

PROPERTY OF:
COMMACK PUBLIC SCHOOLS
MUSIC DEPT.

Words and Music by
JOE RICARDEL and RUDY WYKNS
Arranged by JACK SUTZEL

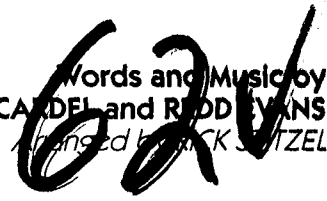

(MEDIUM SWING) (♩ = ♩♩)

ALTO SAX 2

33

TO CODA

41

49

D.S. AL CODA

⊕ CODA

THE FRIM FRAM SAUCE

PROPERTY OF:
COMMACK PUBLIC SCHOOLS
MUSIC DEPT.

Words and Music by
JOE RICAPPEL and RED DEVANS
Arranged by RIC STITZEL

TENOR SAX I

(MEDIUM SWING) (♩ = ♩♩)

TENOR SAX I

33

TO CODA

41

49

D.S. AL CODA

⊕ CODA

THE FRIM FRAM SAUCE

TENOR SAX 2

PROPERTY OF:
COMMACK PUBLIC SCHOOLS
MUSIC DEPT.

Words and Music by
JOE RICARDEL and REED EVAN
Arranged by RICK STITZE

(MEDIUM SWING) (♩ = ♪)

TENOR SAX 2

TO CODA

33

34 35 36 *mf*

37 38 39 40 *f*

41

42 43 44

45 46 47 48

49

50 51 52 *mf*

D.S. AL CODA

53 54 55 56 *f*

⊕ CODA

57 58 59 60 *f*

61 62 63 64 *f*

THE FRIM FRAM SAUCE

BARITONE SAX

PROPERTY OF:
COMMACK PUBLIC SCHOOLS
MUSIC DEPT.

Words and Music by
JOE RICARDEL and REDD EVANS
Arranged by RICK STITZE

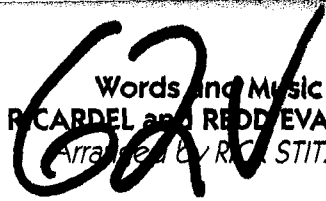

(MEDIUM SWING) (♩ = ♪) ♩

BARITONE SAX

33

TO CODA

41

49

D.S. AL CODA

⊕ CODA

THE FRIM FRAM SAUCE

TRUMPET I

PROPERTY OF:
COMMACK PUBLIC SCHOOLS
MUSIC DEPT.

Words and Music by
JOE RICARDEL and REDD EVANS
Arranged by RICK STITZE

(MEDIUM SWING) (♩ = ♪♩)

Measures 1-8: *mf*, 3, 3, 3, 4, 3

Measures 9-15: *f*, 7, 17, 7

Measures 25-29: *f*, 31, 32, 34

Measures 35-39: *mf*, 36, 37, 38, 39

Measures 40-44: *f*, 42, 43, 44

Measures 45-51: *mf*, 46, 47-48, 50, 51

Measures 52-55: *f*, 56

Measures 57-59: *f*, 58, 59

Measures 60-64: *f*, 61, 62, 63, 64

TO CODA

D.S. AL CODA

CODA

THE FRIM FRAM SAUCE

TRUMPET 2

PROPERTY OF:
COMMACK PUBLIC SCHOOLS
MUSIC DEPT.

Words and Music by
JOE RICARDEL and REED EVANS
Arranged by JACK STITZEL

624

(MEDIUM SWING) (♩ = ♩³)

THE FRIM FRAM SAUCE

PROPERTY OF:
COMMACK PUBLIC SCHOOLS
MUSIC DEPT.

Words and Music by
JOE RICARDELL and RUDY EVANS
Arranged by RICK STITZEL

TRUMPET 3

(MEDIUM SWING) (♩ = ♪³)

THE FRIM FRAM SAUCE

TRUMPET 4

PROPERTY OF:
COMMACK PUBLIC SCHOOLS
MUSIC DEPT.

Words and Music by
JOE RICARDELL and RENO EVANS
Arranged by RICK STITZEL

62

(MEDIUM SWING) (♩ = ♩³)

THE FRIM FRAM SAUCE

TROMBONE 1

PROPERTY OF:
COMMACK PUBLIC SCHOOLS
MUSIC DEPT.

Words and Music by
JOE RICARDEL and REED EVANS
Arranged by NICK STITZEL

(MEDIUM SWING) (♩ = ♩♩)

TROMBONE I

TO CODA

33

41

49

CODA

THE FRIM FRAM SAUCE

TROMBONE 2

PROPERTY OF:
COMMACK PUBLIC SCHOOLS
MUSIC DEPT.

Words and Music by
JOE RICARDELL and LEO EVANS
Arranged by RICK STITZEL

(MEDIUM SWING) (♩ = ♩³)

1 *mf* 2 3 4

5 6 7 8

9 3 9-11 12 *mf*

13 14 15 16 *f*

17 3 17-19 20 *mf*

21 22 23 24 *f*

25 26 27 28

TROMBONE 2

33

TO CODA

41

49

D.S. AL CODA

CODA

THE FRIM FRAM SAUCE

TROMBONE 3

PROPERTY OF:
COMMACK PUBLIC SCHOOLS
MUSIC DEPT.

Words and Music by
JOHN RICARDO and REDD EVANS
Arranged by RICK STITZEL

(MEDIUM SWING) (♩ = ♪) (♩ = ♪)

TROMBONE 3

29 30 31 *f* 32

33 34 35 36 *mf* TO CODA

37 38 39 40 *f*

41 42 43 44

45 46 47-48 **2**

49 50 51 52-55 56 *f* D.S. AL CODA

⊕ CODA 57 58 59 60

61 62 63 64 *f*

THE FRIM FRAM SAUCE

TROMBONE 4

PROPERTY OF:
COMMACK PUBLIC SCHOOLS
MUSIC DEPT.

Words and Music by
JOE RICARDE and TEDD EVANS
Arranged by RICK STITZEL

(MEDIUM SWING) (♩ = ♩³)

mf 2 3 4

5 6 7 8

9 3 9-11 12 mf

13 14 15 16 f

17 3 17-19 20 mf

21 22 23 24 f

25 26 27 28 mp

TROMBONE 4

29 30 31 *f* 32

33

TO CODA ⊕

34 35 36 *mf*

37 38 39 40 *f*

41

42 43 44

45 46 47-48

49

D.S. AL CODA

50 51 52-55 56 *f*

⊕ CODA

57 58 59 60

61 62 63 64 *f*

THE FRIM FRAM SAUCE

Words and Music by
JOE RICARDO and TEDD EVANS
Arranged by RICK STITZEL

GUITAR

(MEDIUM SWING) (♩ = ♩♩)

PROPERTY OF:
COMMACK PUBLIC SCHOOLS
MUSIC DEPT.

624

(COMP) F+7(#9) F13 Bb7 B07 F7/C D7(b9) G+7(b9) C7

mf

F+7(#9) F13 Bb7 B07 F13/C G7(b9) Gb+13 F9

9 F6 D7(#9) G13 Dmi7 Dbmi7 Cmi7 B+7(#9)

Bb7 B07 F6/C A+9/C# D9 Gmi7 C7(b9) F6 D7 Gmi9 Gb7

17 F6 D7(#9) G13 Dmi7 Dbmi7 Cmi7 B+7(#9)

Bb7 B07 F6/C A+9/C# D9 Gmi7 C7(b9) F6

25 *Sx* Cmi7 F7 BbMA7 Gmi7 Cmi7 F7 BbMA7 Gmi7

mp

Dmi7 G7 CMA7 A7(b9) Dmi7 G7 C7 Gmi7/C C7(b9)

f

GUITAR

TO CODA

33 F6

D7(#9) G13

Dmi7 Dbmi7 Cmi7 B+7(#9)

mf

Bb7 B07 F6/C A+9/C# D9 Gmi7 C7(b9) F6 Gb13

37 38 39 40

f

41 F13 Gb13 F13 G13

Dmi7 Dbmi7 Cmi7 B+7(#9)

42 43 44

Bb7 B07 F6/C A+9/C# D9 Gmi7 C7(b9) F6

45 46 47 48

49 F6

D7(#9) G13

Dmi7 Dbmi7 Cmi7 B+7(#9)

mf

50 51 52

Bb7 B07 F6/C A+9/C# D9 Gmi7 C7(b9) F6

53 54 55 56

f

CODA Bb7 B07 F6/C A+9/C# D9 Gmi7 C7(b9) Dmi7 Dbmi7 Cmi7 B+7(#9)

57 58 59 60

Bb7 B07 F6/C A+9/C# D9

61 62 63 64

f

THE FRIM FRAM SAUCE

PIANO/VOCAL

PROPERTY OF:
COMMACK PUBLIC SCHOOLS
MUSIC DEPT.

Words and Music by
JOE RICARDO and RED EVANS
Arranged by RICK STITZEL

(MEDIUM SWING) (♩ = ♩³)

F+7(#9) F13 Bb7 B07 F7/C D7(b9) G+7(b9) C7

F+7(#9) F13 Bb7 B07 F13/C G7(b9) Gb+13 F9

f 9

I DON'T WANT FRENCH FRIED PO - TA - TOES, RED RIPE TO - MA - TOES.

F6 D7(#9)

I'M NE - VER SAT - IS - FIED. I WANT THE FRIM FRAM SAUCE WITH THE

G13 Dmi7 Dbmi7 Cmi7 B+7(#9) Bb7 B07

PIANO/VOCAL

OSS AND FAY, WITH SHI - FA - FA ON THE SIDE. I DON'T WANT

F6/C A+9/C# D9 Gmi7 C7(b9) F6 D7 Gmi9 Gb7

17

PORK CHOPS AND BA - CON, THAT WONT A - WAK - EN

F6 D7(#9)

MY AP - PE - TITE IN - SIDE. I WANT THE FRIM FRAM SAUCE WITH THE

G13 Dmi7 Dbmi7 Cmi7 B+7(#9) Bb7 B07

OSS AND FAY, WITH SHI - FA - FA ON THE SIDE. NOW A GIRL

F6/C A+9/C# D9 Gmi7 C7(b9) F6

PIANO/VOCAL

25

HAS GOT TO EAT, AND YOU KNOW SHE SHOULD EAT RIGHT.

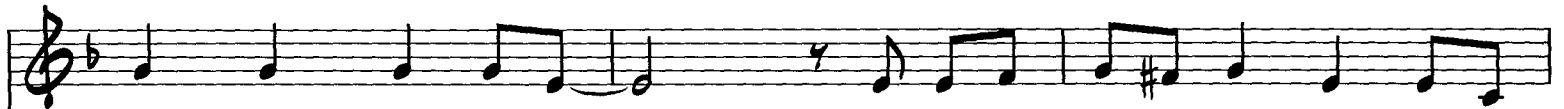
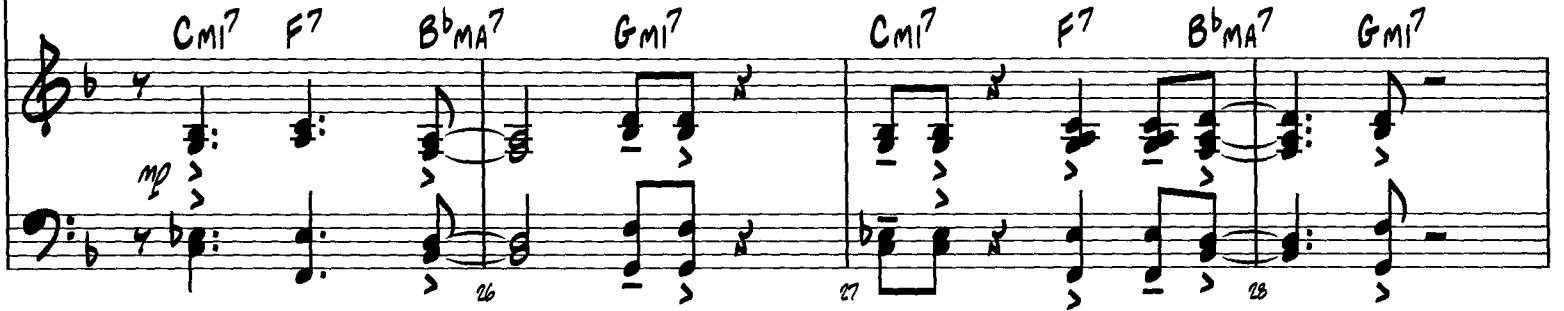

FIVE WILL GET YOU TEN; I'M GON-NA FEED MY-SELF RIGHT TO-NIGHT.

33

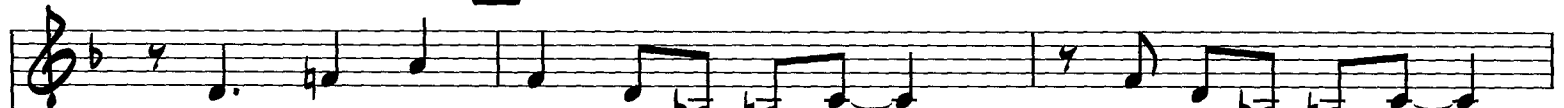

I DON'T WANT FISH CAKES AND RYE BREAD; YOU HEARD WHAT I SAID

TO CODA

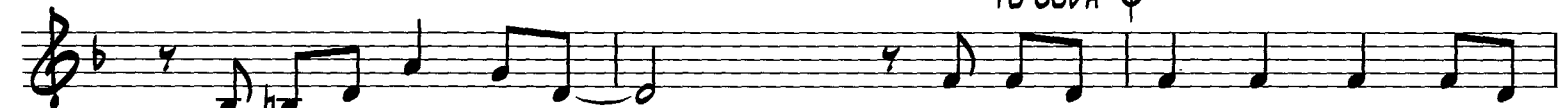

WAITER, PLEASE, MAKE MINE FRIED. I WANT THE FRIM FRAM SAUCE WITH THE

PIANO/VOCAL

38 39 40

OSS AND FAY, AND SHI - FA - FA ON THE SIDE.

F6/C A+9/C# D9 Gmi7 C7(b9) F6 Gb13

41 42 43 44

[41] F13 Gb13 F13 G13 Dmi7 Dbmi7 Cmi7 B+7(#9)

46 47 48

Bb7 B07 F6/C A+9/C# D9 Gmi7 C7(b9) F6

49 50 51 52

[49] F6 D7(#9) G13 Dmi7 Dbmi7 Cmi7 B+7(#9)

mf

PIANO/VOCAL

D.S. AL CODA

f

53 54 55 56

B^b7 B^o7 F⁶/C A⁺9/C[#] D⁹ G^m1⁷ C⁷(b⁹) F⁶

NOW A GIRL...

⊕ CODA

57 58 59

B^b7 B^o7 F⁶/C A⁺9/C[#] D⁹ G^m1⁷ C⁷(b⁹)

FRIM FRAM SAUCE WITH THE OSS AND FAY WITH SHI - FA - FA ON THE SIDE...

60 61 62

D^m1⁷ D^bm¹7 C^m1⁷ B⁺7(#⁹) B^b7 B^o7 F⁶/C A⁺9/C[#] D⁹

63 64

MMM, WITH SHIF - A - FA ON THE SIDE...

f

THE FRIM FRAM SAUCE

PROPERTY OF:
COMMACK PUBLIC SCHOOLS
MUSIC DEPT.

Words and Music by
JOE CARDELL & GREGG EVANS
Arranged by RICK STITZEL

BASS

(MEDIUM SWING) (♩ = ♪♩)

F+7(#9) F13 Bb7 B07 F7/C D7(b9) G+7(b9) C7

mf

1 2 3 4

F+7(#9) F13 Bb7 B07 F13/C G7(b9) Gb+13 F9

5 6 7 8

9 F6

D7(#9) G13

Dmi7 Dbmi7 Cmi7 B+7(#9)

9 10 11 12

Bb7

B07

F6/C

A+9/C#

D9

Gmi7

C7(b9)

F6

D7

Gmi9

Gb7

13 14 15 16

17 F6

D7(#9) G13

Dmi7 Dbmi7 Cmi7 B+7(#9)

17 18 19 20

Bb7

B07

F6/C

A+9/C#

D9

Gmi7

C7(b9)

F6

21 22 23 24

25 Cmi7

F7

BbMA7

Gmi7

Cmi7

F7

BbMA7

Gmi7

25 26 27 28

Dmi7

G7

CMA7

A7(b9)

Dmi7

G7

C7

Gmi7/C

C7(b9)

29 30 31 32

BASS

33 F6 D7(#9) G13 Dmi7 Dbmi7 Cmi7 B+7(#9) TO CODA

Bb7 B07 F6/C A+9/C# D9 Gmi7 C7(b9) F6 Gb13

41 F13 Gb13 F13 G13 Dmi7 Dbmi7 Cmi7 B+7(#9)

Bb7 B07 F6/C A+9/C# D9 Gmi7 C7(b9) F6

49 F6 D7(#9) G13 Dmi7 Dbmi7 Cmi7 B+7(#9)

Bb7 B07 F6/C A+9/C# D9 Gmi7 C7(b9) F6 D.S. AL CODA

CODA Bb7 B07 F6/C A+9/C# D9 Gmi7 C7(b9) Dmi7 Dbmi7 Cmi7 B+7(#9)

Bb7 B07 F6/C A+9/C# D9

THE FRIM FRAM SAUCE

DRUMS

PROPERTY OF:
COMMACK PUBLIC SCHOOLS
MUSIC DEPT.

Words and Music by
JOE RICARDEL and REDD EVANS
Arranged by RICK STITZEL

(MEDIUM SWING) (♩ = ♩³ ♩)

9

17

25

(TIME)

DRUMS

TO CODA 

33

37

38

39

40

f

41

45

46

47

48

49

(TIME)

(ENS.)

53

54

55

56

f

D.S. AL CODA 

 CODA

(ENS.)

61

62

63

64

THE FRIM FRAM SAUCE

TENOR SAX SOLO
VOCAL ALTERNATE

PROPERTY OF:
COMMACK PUBLIC SCHOOLS
MUSIC DEPT.

Words and Music by
JOE RICARDELL and **REDD EVANS**
Arranged by **WICK STITZEL**

(MEDIUM SWING) (♩ = ♩³ ♩)

7
1-7
8
f

9

10 11 12

13 14 15 16

17

18 19 20

21 22 23 24

25

26 27 28

TENOR SAX SOLO
VOCAL ALTERNATE

◇ CODA

CONDUCTOR NOTE: THE VIVALDI STAFF MAY BE REPRODUCED ON TENOR STAFF (PRACT. INCONVENIENT)

THE VIVALDI VIVALDI BRUCE

COMMAK PUBLICATIONS HOLES RICHARDEL and RE
Arranged by R

(PRELUDE SWING ♩ = 116) (♩♩ = ♩)

DON'T

Sheet music for various instruments including Trumpets 1-4, Tenor Sax 1-2, Baritone Sax, Bass, Piano, and Drums. The score includes notes, rests, dynamics (e.g., mp, mf), and a chord progression for the piano part.

Chord Progression (Piano):

- 1 F13 Bb7 Bb7
- 2 F7/C G7/B9
- 3 G+7(B9) C7
- 4 F+7(H#1) F13 Bb7 Bb7
- 5 F13/C G7/B9 G+7(B9)

SOLO

RENCH KIEP TO - TA - TOER, KED KIEP TO - TA - TOER

1M NE - VER SMT - IS - KED

I WANT THE RIM RAM SAUCE WITH THE OSS AND FRY... WITH SHI - FA - FA ON THE SIDE...

LTO SAX 1

11

LTO SAX 2

MOR SAX 1

MOR SAX 2

STONE SAX

TRUMPET 1

TRUMPET 2

TRUMPET 3

TRUMPET 4

DRUMONE 1

DRUMONE 2

DRUMONE 3

DRUMONE 4

GUITAR

pl

0711111

G13

Dm7 Gm7 Cm7 G+711111

B07 B07

F6/C A+9/C# D9

Gm7 C7(b9)

F6 D7

PIANO

9

10

11

12

13

14

15

16

17

18

19

20

21

22

23

24

25

26

27

28

29

30

31

32

33

34

35

36

37

38

39

40

41

42

43

44

45

46

47

48

49

50

51

52

53

54

55

56

57

58

59

60

61

62

63

64

65

66

67

68

69

70

71

72

73

74

75

76

77

78

79

80

81

82

83

84

85

86

87

88

89

90

91

92

93

94

95

96

97

98

99

100

DRUMS

10138371

pe from Sauce - 2

ROCK SOLD
PICK UP'S AND SA - CON -
THAT MONT A - BAK - EN -
MY AP - PE - TITE IN - SIDE -
I WANT THE PRIM FROM SAUCE WITH THE OSS AND FAY - WITH SHI - FA - FA ON THE SIDE -

ALTO SAX 1

ALTO SAX 2

BASS SAX 1

BASS SAX 2

STRONG SAX

TRUMPET 1

TRUMPET 2

TRUMPET 3

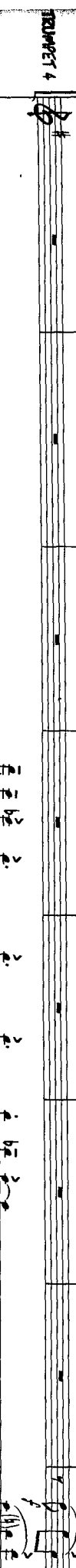

TRUMPET 4

TROMBONE 1

TROMBONE 2

TROMBONE 3

TROMBONE 4

EUPHON

PIANO

BASS

DRUMS

17 18 19 20 21 22 23 24

HAS GOT TO EAT, AND YOU KNOW SHE SHOULD EAT RIGHT. FIVE WILL GET YOU TEN. I'M COM-MA FEEL MY-SELF RIGHT TO-NIGHT. DONT WANT

X1
X2
X1
X2
X1
X2
X1
X2

1
2
3
4

25 26 27 28 29 30

FISH CAKES AND EYE BREAD...
YOU HEARD WHAT I SAID...
WANTER, PLEASE, MAKE MINE FRIED...
I WANT THE FRIED FISH SAUCE WITH THE OSS AND SHY... AND SHI - FA - FA...
ON THE SIDE...

TRUMPET 1
TRUMPET 2
TRUMPET 3
TRUMPET 4
TROMBONE 1
TROMBONE 2
TROMBONE 3
TROMBONE 4
SAX 1
SAX 2
SAX 3
SAX 4
PIANO
GUITAR
BASS
DRUMS

TRUMPET SOLO

Empty musical staff for TRUMPET SOLO.

FLUTE SAX 1

FLUTE SAX 2

HORN SAX 1

HORN SAX 2

TRUMPET 1

TRUMPET 2

TRUMPET 3

TRUMPET 4

SAXOPHONE 1

SAXOPHONE 2

SAXOPHONE 3

SAXOPHONE 4

PIANO

GIUITAR

BASS

DRUMS

19871
from from Sauce - 6
41
42
43
44
45
46
47
18

TRUMPET 1

44 50 51 52 53 54

TRUMPET 2

TRUMPET 3

TRUMPET 4

COMBONE 1

COMBONE 2

COMBONE 3

COMBONE 4

GUITAR

PIANO

BASE

DRUMS

SOLO SAX 1

SOLO SAX 2

SOLO SAX 1

SOLO SAX 2

STONE SAX

TRUMPET 1

TRUMPET 2

TRUMPET 3

TRUMPET 4

COMBONE 1

COMBONE 2

COMBONE 3

COMBONE 4

GUITAR

PIANO

BASE

DRUMS

SOLO SAX 1

SOLO SAX 2

STONE SAX

FROM FROM SAUCE WITH THE OSS AND FIN WITH SHI - FA - FA ON THE SIDE...

MMML WITH SHIF - A - FA ON THE SIDE...

CHORDS: Bb7, Bb7, F#6/C A+9/C# D9, Em7, C7(b9), Dm7 Dm7 C#m7 B+7(b9), Bb7, Bb7, F#6/C A+9/C# D9

MEASURE NUMBERS: 57, 58, 59, 60, 61, 62, 63, 64