

ONE FOR DADDY-2

C FLUTE

PROPERTY OF:
COMMACK PUBLIC SCHOOLS
MUSIC DEPT.

By Nick Ansterley
Arranged by Vince Gassi

230

SWING ♩ = 144

1 2 3 4 5

6 7 8 9 10

11 12 13 14 15

16 17 18 19

20 21 22 23 24 25

26 27 28 29

30 31 32 33 34

35 36 37 38 39

40 41 42 43 44 45

46 47 48 49 50

51 52 53 54 55 56

57 58 59 60 61 62

63 64 65 66 67 68

69 70 71 72 73 74

75 76 77 78 79 80

81 82 83 84 85 86

87 88 89 90 91 92

93 94 95 96 97 98 99

BRASS.

ONE FOR DADDY-O

B♭ CLARINET

PROPERTY OF:
COMMACK PUBLIC SCHOOLS
MUSIC DEPT.

By Nat. Bradley
Arranged by Virginia Cassi

230

SWING ♩ = 144

(55)

(67)

ONE FOR DADDY-O

1st Eb ALTO SAXOPHONE

PROPERTY OF:
COMMACK PUBLIC SCHOOLS
MUSIC DEPT.

By Elmer Adderley
Arranged by Vinny Cassi

230

SWING ♩ = 144

45

41 42 43 44 47

SKAGS.
mf

48 49 50 51 52 56

55

54 57 58 59 60

61 62 63 64 65 66

67

68 69 70 71 72

73 74 75 76 77

78 79 80 81 82

ONE FOR DADDY-O

2ND Eb ALTO SAXOPHONE

PROPERTY OF:
COMMACK PUBLIC SCHOOLS
MUSIC DEPT.

By *Eric Adenley*
Arranged by *Vincent Gissi*

230

SWING $\text{♩} = 144$

1 2 3 4 5

6 7 8 9 10

11 12 13 14 15 16

17 18 19 20 21 22

23 24 25 26 27 28

29 30 31 32 33 34

35 36 37 38 39

40 41 42 43 44 45 46

SKQD6.

47 me 48 49 50 51

52 53 54 55 56 57

58 59 60 61 62

63 64 65 66 67

68 69 70 71 72

73 74 75 76 77

78 79 80 81 82

ONE FOR DADDY-O

1st 8b TENOR SAXOPHONE

PROPERTY OF:
COMMACK PUBLIC SCHOOLS
MUSIC DEPT.

By Nat. A. ...
Arranged by Vince Garsi

230

SWING $\text{♩} = 144$

SOLO
45 Cmi7

END SOLO AS WRITTEN

55

67

ONE FOR DADDY-O

2ND Bb TENOR SAXOPHONE

PROPERTY OF:
COMMACK PUBLIC SCHOOLS
MUSIC DEPT.

by Matt Adamsley
Arranged by Vince Garsai

230

SWING $\text{♩} = 144$

43

55

67

ONE FOR DADDY-O

E♭ BARITONE SAXOPHONE

PROPERTY OF:
COMMACK PUBLIC SCHOOLS
MUSIC DEPT.

By Nat. Adderly
Arranged by Vince Sarisi

230

SWING ♩ = 144

SKIPS.

55

67

ONE FOR DADDY-O

1ST B♭ TRUMPET

PROPERTY OF:
COMMACK PUBLIC SCHOOLS
MUSIC DEPT.

By Nat. Loder
Arranged by Vince Goss

230

SWING ♩ = 144

(45)

41 42 43 44 45 46

SKAGS.

47 48 49 50 51 52

(55)

53 54 55 56 57 58 59 60

61 62 63 64 65 66 67 68 69 70

(67)

71 72 73 74 75 76

77 78

79 80

81 82

ONE FOR DADDY-O

2ND B♭ TRUMPET

PROPERTY OF:
COMMACK PUBLIC SCHOOLS
MUSIC DEPT.

By Ned Arden
Arranged by Vince Garsi

230

SWING ♩ = 144

(45)

SKQDS.

(55)

(67)

ONE FOR DADDY-O

3RD B♭ TRUMPET

PROPERTY OF
COMMACK PUBLIC SCHOOLS
MUSIC DEPT.

By Ned Addley
Arranged by Vince Gassi

230

SWING ♩ = 144

(45)

(55)

(67)

ONE FOR DADDY-O

HORN IN F
(DOUBLES 1ST TROMBONE)

PROPERTY OF:
COMMACK PUBLIC SCHOOLS
MUSIC DEPT.

By Nat Aspinley
Arranged by Vince Gossi

SWING ♩ = 144

ONE FOR DADDY-O

1ST TROMBONE

PROPERTY OF:
COMMACK PUBLIC SCHOOLS
MUSIC DEPT.

By Nat Aschery
Arranged by Vince Gassi

230

SWING $\text{♩} = 144$

41 42 43 44 45 2

SKQDS. 47 48 49 50 51 52

55 53 54 55 56 57

58 59 60 61 62

67 63 64 65 66

68 71 72 73 74

75 76 77 78

79 80

ONE FOR DADDY-O

2ND TROMBONE

PROPERTY OF:
COMMACK PUBLIC SCHOOLS
MUSIC DEPT.

By N. J. Adelstein
Arranged by Vince Rossi

230

SWING $\text{♩} = 144$

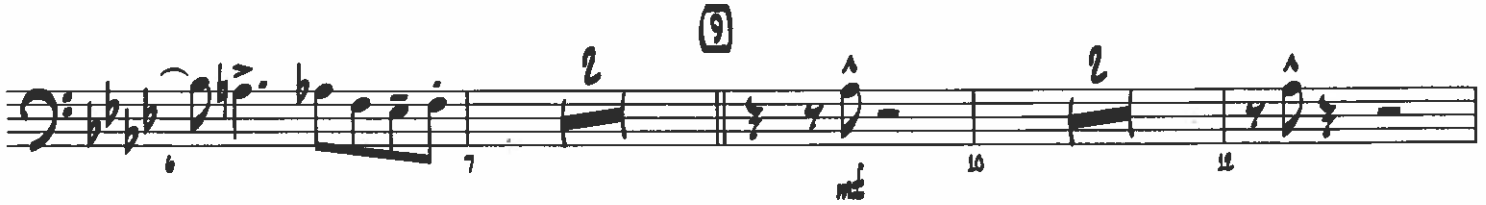

45

2

SEGNO.

55

67

ONE FOR DADDY-O

3RD TROMBONE

PROPERTY OF:
COMMACK PUBLIC SCHOOLS
MUSIC DEPT.

By Nat Aschery
Arranged by Vince Bassi

230

SWING $\text{♩} = 144$

(45)

2

SKAGS.

(55)

(67)

ONE FOR DADDY-O

BARITONE HORN T.C./B♭ TENOR SAXOPHONE
(DOUBLES 1ST TROMBONE)

PROPERTY OF:
COMMACK PUBLIC SCHOOLS
MUSIC DEPT.

By Nilt Adlerley
Arranged by Vin's Cassi

230

SWING ♩ = 144

45

SKAGS.

55

67

ONE FOR DADDY-O

GIUTAR

PROPERTY OF:
COMMACK PUBLIC SCHOOLS
MUSIC DEPT.

By Nat Aschbury
Arranged by VinC Bassi

230

SWING $\text{♩} = 144$

(45) N.C. B^bmi7 E^b9 B^bmi7

(B^bmi7) E^b9 E^b7 B^b9 A^9 A^b9 G^9

$Cmi7$ $F7(\#5)$ (55)

(67) 4

B^bmi9 G^b9

$F7(\#9)$ $G^bmi7(b5)$ $F7(\#9)$ $G^bmi7(b5)$ B^bmi7

ONE FOR DADDY-O

PIANO

PROPERTY OF:
COMMACK PUBLIC SCHOOLS
MUSIC DEPT.

By Nat. Bud. G. G.
Arranged by Wind Gassi

230

SWING ♩ = 144

8bm17 F7(#5) 8bm16 F7(#9) Gbm17(b5) F7(#9) Gbm17(b5) SOLO

27 28 29 30 31

(33) B7 Eb9 B9 2 Eb9

32 34 35 37

(Eb9) E07 B9 Cm17 F7(#5) 8bm17

38 39 40 41 42

(45) 8bm17 Eb9 SKOPS.

43 44 45 46 47 48

Eb9 ^ E07 8b9 A9 Ab9 G9 Cm17 ^ F7(#5)

49 50 51 52 53 54

(55)

(67)

ONE FOR DADDY-O

BASS

PROPERTY OF:
COMMACK PUBLIC SCHOOLS
MUSIC DEPT.

Ed. Nat. Ant. Farley
Arranged by *Vincent Cassi*

230

SWING $\text{♩} = 144$

ONE FOR DADDY-O

DRUMS

PROPERTY OF:
COMMACK PUBLIC SCHOOLS
MUSIC DEPT.

By Nat. Add. Vey
Arranged by Vince Bassi

230

SWING $\text{♩} = 144$

ONE FOR DADDY-9

VIBRAPHONE

PROPERTY OF:
COMMACK PUBLIC SCHOOLS
MUSIC DEPT.

By Nat. Goodley
Arranged by Vinca Cassi

SWING $\text{♩} = 144$

