

PANTAS AND PROCESSIONAL

(Pomp and Circumstance)

Flute

EDWARD ELGAR
Arranged by
James D. Ployhar

Allegro

(A)

Maestoso

10

10

(B)

Allargando

Fine

D.S. al Fine

3:00

JAMES D. PLOYHAR

Flute

Allegro

Optional
D.S. al Fine

FANFARE AND PROCESSIONAL

(Pomp and Circumstance)

EDWARD ELGAR

arranged by

JAMES D. PLOYHAR

Oboe

Allegro

1 3 *trill* *f* 3

Maestoso

(A)

10

(B)

1. 2. Optional ending to (A)

Allargando

Fine

D.S. al Fine

FANFARE AND RECESSIONAL

Oboe

JAMES D. PLOYHAR

Allegro

2

rit. f

(A) a tempo 8

mf

(B) f 4

(C) 2 (D) 8

f

(E) mf 8

8 8 8 8 8

Fine

Optional D.S. al Fine

0063

FANFARE AND PROCESSIONAL

(Pomp and Circumstance)

EDWARD ELGAR

1st Bb Clarinet

COMMACK HIGH SCHOOL SOUL
Vanderbilt Parkway
Commack, N.Y. 11725
MUSIC DEPT.

arranged by
JAMES D. PLOYHAR

Allegro

1

3

Allargando

Fine

Optional ending to A

3 D.S. al Fine

FANFARE AND RECESSIONAL

1st Bb Clarinet

JAMES D. PLOYHAR

Allegro

2

rit. f

(A) a tempo 8

mf

(B) S. 4

(C) 1 mf

(D)

(E) mf 3

3 3 3 3 3

f

3

Fine

Optional D.S. al Fine

FANFARE AND PROCESSIONAL

(Pomp and Circumstance)

2nd B \flat Clarinet

EDWARD ELGAR

Arranged by
James D. Ployha

Allegro

1 3 *trum*

(A) *Maestoso*

mf

f

(B)

mf

f

1.

2. *Allargando*

Fine

Optional ending to (A)

3 *D.S. al Fine*

FANFARE AND RECESSIONAL

2nd B \flat Clarinet

James D. Ployhar

Allegro

3

rit. *f*

A *a tempo*

8

mf

B

4

C 1

D

mf

f

E

mf

3 3 3 3

3

3

3

3

3

3

3

3

3

3

3

Optional
D.S. al Fine

(Pomp and Circumstance)

EDWARD ELGAR

arranged by
JAMES D. PLOYHAR

3rd Bb Clarinet

1 3 *trill* *f* 3

(A) *Maestoso*
mf

(B) *mf* *f*

1.

2. *Allargando* *Fine* *D.S. al Fine*

Optional ending to (A) 3

FANFARE AND RECESSIONAL

3rd B \flat Clarinet

JAMES D. PLOYHAR

Allegro

(A) *a tempo*

(B)

(C) 1

(D)

(E)

Fine

Optional
D.S. al Fine

FANFARE AND PROCESSIONAL

(Pomp and Circumstance)

Bass Clarinet

EDWARD ELGAR
arranged by
JAMES D. PLOYHAR

Allegro

1 3

(A) *Maestoso* *ff* *sempre staccato*

mp

(B) *sempre staccato*

mf

1.

2. Optional ending to (A)

Allargando *Fine* *D.S. al Fine*

FANFARE AND RECESSIONAL

Bass Clarinet

James D. Ployh

Allegro 2

A a tempo mp

rit. ff sempre staccato

B ff 1 C f

D sempre staccato decresc. p

E mf

sempre staccato

Fine

Optional
D.S. al Fine

FANFARE AND PROCESSIONAL

(Pomp and Circumstance)

Bassoon

COMMACK HIGH SCHOOL SOUTH
Vanderbilt Parkway
Commack, N.Y. 11725
MUSIC DEPT.

EDWARD ELGAR
arranged by
JAMES D. PLOYHAR

Allegro

1 3

ff

(A) *Maestoso* *sempre staccato*

mf

(B) *sempre staccato*

mf

1.

2.

Allargando *Fine* Optional ending to (A) *D.S. al Fine*

FANFARE AND RECESSIONAL

Bassoon

JAMES D. PLOYHAR

Allegro

2

(A) *a tempo* *rit. ff* *sempre staccato*

mp

mf

(B) *ff* (C) *f* *decresc.*

(D) *sempre staccato* *p*

mf

f

(E) *mf* *sempre staccato*

Fine

Optional
D.S. al Fine

FANFARE AND PROCESSIONAL

(Pomp and Circumstance)

0063

1st E♭ Alto Saxophone

COMMACK HIGH SCHOOL SOUTH
Vanderbilt Parkway
Commack, N.Y. 11725
MUSIC DEPT.

EDWARD ELGAR
arranged by
JAMES D. PLOYHAR

Allegro

1 3

ff

(A) *Maestoso*

mf

(B)

f

ff

1.

2.

Optional ending to (A)

Allargando

Fine

3

D.S. al Fine

M

FANTASIE AND RECEPTIONAL

1st Eb Alto Saxophone

James D. Poyhar

Allegro

2

rit. ff

(A) *a tempo* 8

(B) 4

(C) 1

(D) *mf*

(E) 3

f

ff

f

Fine

Optional D.S. *al Fine*

FANFARE AND PROCESSIONAL

(Pomp and Circumstance)

EDWARD ELGAR
arranged by
JAMES D. PLOYHAR

2nd E \flat Alto Saxophone

FANFARE AND RECESSIONAL

0063

COMMACK HIGH SCHOOL SOUTH
Vanderbilt Parkway
Commack, N.Y. 11725
MUSIC DEPT.

James D. Ployhar

2nd E♭ Alto Saxophone

Allegro

2

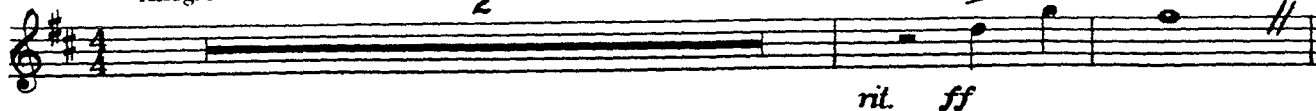

rit. ff

(A) *a tempo*

8

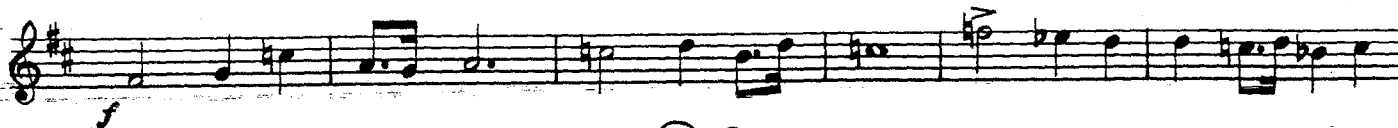
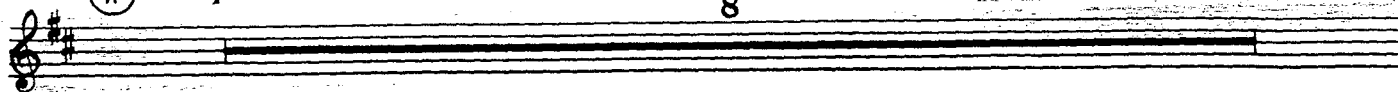

(B) *S.*

4

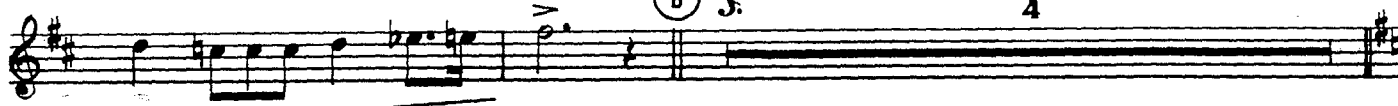

(C)

mf

(D)

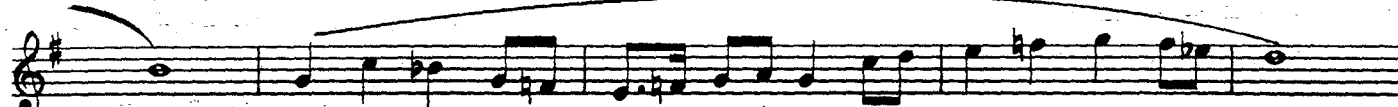

(E)

f

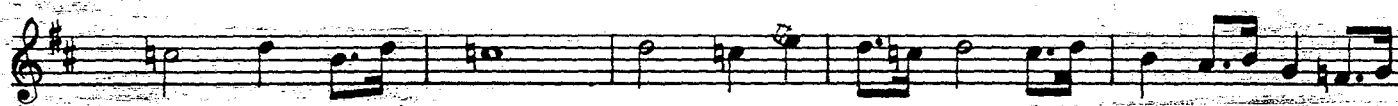

Fine

Optional
D.S. al Fine

FANFARE AND PROCESSIONAL

(Pomp and Circumstance)

B♭ Tenor Saxophone

EDWARD ELGAR

Arranged By
JAMES D. PLOYHAR

FANFARE AND RECESSIONAL

Bb Tenor Saxophone

James D. Ployhar

Allegro

2

rit. ff

(A) *a tempo* 8

f

(B) *f* 4

(C) 2 (D) 5

3

f

(E) *f*

ff

Fine

Optional
D.S. al Fine

FANFARE AND PROCESSIONAL

(Pomp and Circumstance)

EDWARD ELGAR

arranged by

JAMES D. PLOYHAR

Baritone Saxophone

Allegro

1 3

ff

(A) *Maestoso*

10

10

(B) *sempre staccato*

mf

1.

2.

Allargando

Fine

Optional ending to (A)

D.S. al Fin

Allegro

2

(A) *a tempo*

ff rit.

mf

sempre staccato

(B) *f*

(C)

(D)

(E)

mf

f

mf

sempre staccato

Fine

Optional
D.S. al Fine

0063

FANFARE AND PROCESSIONAL

(Pomp and Circumstance)

COMMACK HIGH SCHOOL SOUTH,
Vanderbilt Parkway
Commack, N.Y. 11725
MUSIC DEPT.

EDWARD ELGAR

arranged by

JAMES D. PLOYHAR

1st Bb Cornet

Allegro

(A) *Maestoso*

10

(B)

Allargando

Fine

3 *D.S. al Fine*

FANFARE AND RECESSIONAL

1st B♭ Cornet

JAMES D. PLOYHAR

Allegro

A *mf* *a tempo* *ff* *marcato* *rit.*

B *ff*

C **D** **E** *f* *ff*

Fine

Optional

FANFARE AND PROCESSIONAL

(Pomp and Circumstance)

2nd B \flat Cornet

EDWARD ELGAR
arranged by
JAMES D. PLOYHAR

Allegro

1

ff

3

(A) *Maestoso* 10

9

3

3

(B)

ff

3

3

Allargando *Fine* Optional ending to (A) *D.S. al Fine*

FANFARE AND RECESSIONAL

2nd B♭ Cornet

James D. Ployhar

Allegro

ff *rit.*

(A) *a tempo marcato*
mf

(B) *f*

(C) *ff* (D) *f*

(E) *f*

ff

Fine

Optional
DS.C. al Fine

FANFARE AND PROCESSIONAL

(Pomp and Circumstance)

EDWARD ELGAR

3rd B \flat Cornet

arranged by
JAMES D. PLOYHAR

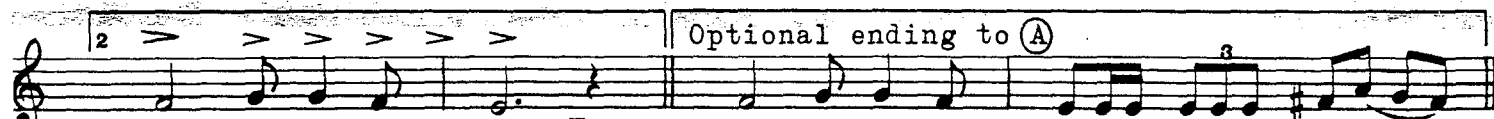
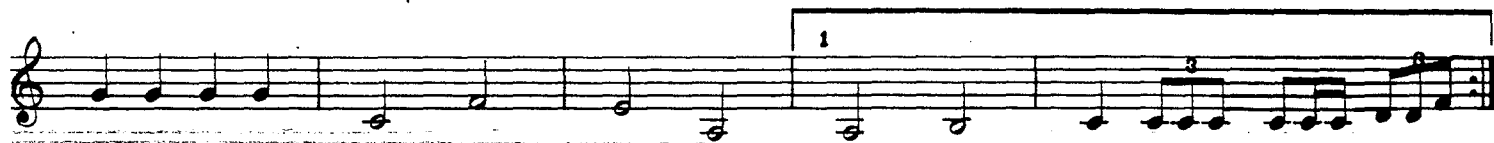
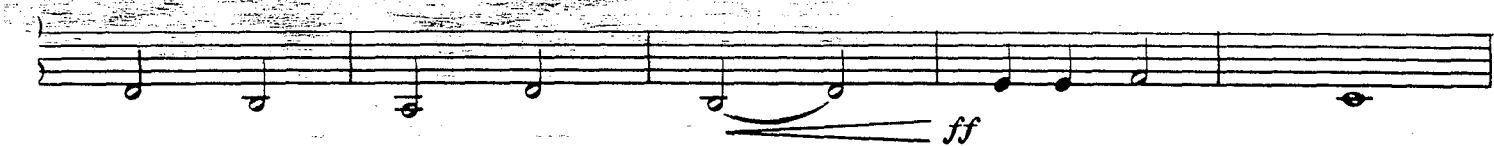
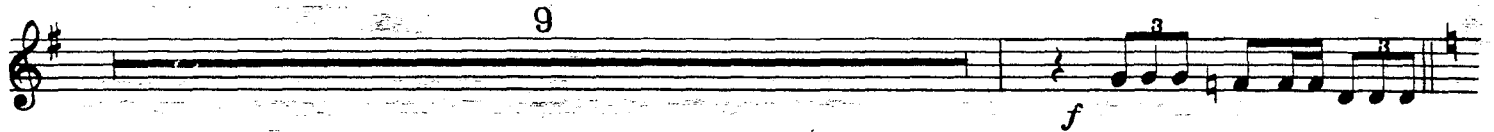
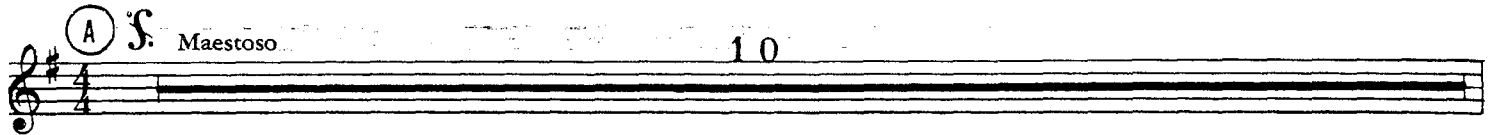

Allargando

Fine

D.S. al Fine

THE FINE REGIONAL

3rd Bb Cornet

JAMES D. PLOYHAR

Allegro

Optional D.S. al Fine

FANFARE AND PROCESSIONAL

(Pomp and Circumstance)

1st & 2nd F Horns

EDWARD ELGAR

arranged by
JAMES D. PLOYHAR

Allegro

1 2 3 > > (v)

(A) *Maestoso* *ff*
A2

mf

(B)

sempre staccato

mf

1. 3 3

2. > > > > 3

Allargando

Fine

Optional ending to (A)

D.S. al Fine

ANNOUNCE AND RECESSIONAL

1st & 2nd F Horns

James D. Ployhar

Allegro

2

ff rit.

3

(A) *a tempo*

8

A2

f

3

3

3

3

3

(B) *f*

4

(C)

2

(D)

8

mf

(E)

f

A2

ff

3

3

3

3

3

3

Fine

Optional
D.S. al Fine

0063 FANFARE AND PROCESSIONAL (Pomp and Circumstance)

3rd & 4th F Horns

COMMACK HIGH SCHOOL SOUL
Vanderbilt Parkway
Commack, N.Y. 11725
MUSIC DEPT.

EDWARD ELGAR
Arranged by
James D. Ployhar

Allegro 1

2

3

ff

A

A2

Maestoso

mf

sempre staccato

mf

1

2

3

Optional ending to A

Allargando

Fine

3

D.S. al Fine

FANFARE AND RECESSIONAL

3rd & 4th F Horns

James D. Poyhar

Allegro 2 3 > > (C) //

A *a tempo* 8 *ff* *rit.*

A2 3 3 3 3 3

B *f* 4 **C** 2

D 8

A2 *mf* **E**

A2 3 3 3 3 3 3

ff > 3 > *Fine*

Optional
D.S. al Fine

0063

FANFARE AND PROCESSIONAL

(Pomp and Circumstance)

1st Trombone

COMMACK HIGH SCHOOL SOUTH

Vanderbilt Parkway

Commack, N.Y. 11725

MUSIC DEPT.

EDWARD ELGAR

arranged by

JAMES D. PLOYHAR

Allegro

1

2

ff

3

(C.V.)

(A)

Maestoso

sempre staccato

mp

mf

sempre staccato

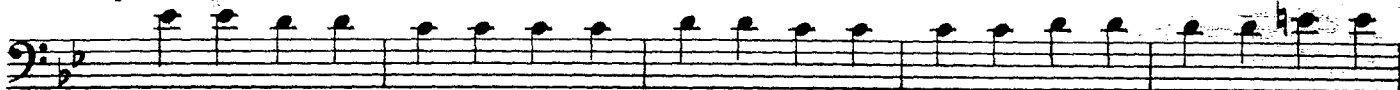

1.

3

3

Allargando

Fine

Optional ending to (A)

3

D.S. al Fine

FAIRFARE AND RECEPTIONAL

1st Trombone

JAMES D. PLOYHAR

Allegro

1

ff

3

(A) *a tempo marcato*

mf

f

(B) *f*

ff

(C) *f*

decresc.

(D) *sempre staccato*

p

mf

(E) *f*

mf

ff

Fine

3

Optional
D.S. al Fine

MARCHE AND PROCESSIONAL (Pomp and Circumstance)

EDWARD ELGAR

2nd Trombone

Arranged By
JAMES D. PLOYHAR

Allegro

1 2 (ff) 3

(A) *Maestoso* *sempre staccato*

mp

(B) *sempre staccato*

mf

1.

2.

Allargando Fine

Optional ending to (A)

3 3

D.S. al Fine

FANFARE AND RECESSIONAL

2nd Trombone

JAMES D. PLOYHAI

Allegro

1

ff

rit.

A *a tempo marcato*

mf

f

B

f

decresc.

C

p

mf

E

ff

Fine

Optional
D.S. al Fine

FANFARE AND PROCESSIONAL

(Pomp and Circumstance)

3rd Trombone

COMMACK HIGH SCHOOL SOUTH
Vanderbilt Parkway
Commack, N.Y. 11725
MUSIC DEPT.

EDWARD ELGAR
arranged by
JAMES D. PLOYHAR

Allegro

1 2 (4) 3

ff

(A) *Maestoso* *sempre staccato*

mp

(B) *sempre staccato*

mf

1 3 3

2

Allargando *Fine* *D.S. al Fine*

Optional ending to (A)

FANFARE AND RECESSIONAL

3rd Trombone

COMMACK HIGH SCHOOL SOUTH
Vanderbilt Parkway
Commack, N.Y. 11725
MUSIC DEPT.

JAMES D. PLOYE

Allegro

2

3 rit.

(A) *a tempo marcato*

f

(B) *f*

3

(C) *ff* *f* *decresc.*

(D) *sempre staccato* *p*

mf

(E) *f* *f*

ff

Fine

Optional
D.S. al Fine

FANFARE AND PROCESSIONAL

(Pomp and Circumstance)

Baritone T.C.

EDWARD ELGAR

arranged by
JAMES D. PLOYHAR

Allegro

1 3

(A) *Maestoso* *mp* *ff* *sempre staccato*

(B) *f* *ff*

1.

2. *Allargando* *Fine*

Optional ending to (A)

3 *D.S. al Fine*

FANFARE AND RECESSIONAL

Baritone T.C.

James D. Ployhar

Allegro

2

ff *rit.*

A *a tempo* *mp* *sempre staccato*

mf

B *ff*

D *mf*

E *mf*

sempre staccato

ff *rit.* *Fine*

Optional *D.S. al Fine*

0063 FANFARE AND PROCESSIONAL

(Pomp and Circumstance)

Baritone B.C.

COMMACK HIGH SCHOOL SOUTH
Vanderbilt Parkway
Commack, N.Y. 11725
MUSIC DEPT.

EDWARD ELGAR
arranged by
JAMES D. PLOYHAR

Allegro

1 3

ff

(A) *Maestoso* *sempre staccato*

mp

(B) *f*

ff

1.

2.

Optional ending to (A)

Allargando *Fine* ³ *D.S. al Fine*

FANFARE AND RECESSIONAL

Baritone B.C.

JAMES D. PLOYHAR

Allegro

2

ff ³ rit.

A *a tempo*

mp *sempre staccato*

mf

B *ff* **C** *f*

D *mf* *f*

E *mf*

sempre staccato

Fine

Optional *D.S. al Fine*

FANFARE AND PROCESSIONAL

(Pomp and Circumstance)

EDWARD ELGAR

arranged by
JAMES D. PLOYHAR

Basses

Allegro 1

3

A *Maestoso* *ff sempre staccato*

mp

B *mf sempre staccato*

1.

2.

Allargando *Fine*

Optional ending to A

D.S. al Fine

FANFARE AND RECESSIONAL

Basses

JAMES D. PLOYHAR

Allegro

2

rit. ff

(A) a tempo

mp

sempre staccato

mf

(B)

(C)

ff

f

(D) sempre staccato

decresc.

p

mf

f

(E)

sempre staccato

Fine

Optional D.S. al Fine

(Pomp and Circumstance)

EDWARD ELGAR

arranged by
JAMES D. PLOYHAR

Drums

Allegro

fp \leftarrow *f*

(A) **Maestoso**

p

(B)

mp

mf

2. 3. 4. 3. 3.

1. 3. 3.

2. **Optional ending to (A)** 3.

Allargando **Fine** **D.S. al Fine**

FANFARE AND RECESSIONAL

Drums

JAMES D. PLOYHAR

Allegro

(Pomp and Circumstance)

EDWARD ELGAR
arranged by
JAMES D. PLOYHAR

Timpani

Allegro Bb & F

fp *f*

(A) *Maestoso* 10

9

mp

(B) *mf*

Optional ending to (A)

2. *Allargando* *Fine* *D.S. al Fine*

FANFARE AND RECESSIONAL

Timpani

James D. ...

Allegro *f* *rit.* *mp* *a tempo*

mf

f *mf*

f *mf*

f

Optional
D.S. al Fine

FANFARE AND PROCESSIONAL

(Pomp and Circumstance)

EDWARD ELGAR
Arranged By
JAMES D. PLOYHAR

FANFARE AND RECESSIONAL

By JAMES D. PLOYHAR

0063

COMMACK HIGH SCHOOL SOUTH
Vanderbilt Parkway
Commack, N.Y. 11725
MUSIC DEPT.

Complete Band

- | | |
|---------------------------|----------------------|
| 1—Conductor ✓ | 3—2nd Bb Cornet ✓ |
| 6—Flute ✓ | 3—3rd Bb Cornet ✓ |
| 2—Oboe ✓ | 2—1st & 2nd F Horn ✓ |
| 3—Bassoon ✓ | 2—3rd & 4th F Horn ✓ |
| 4—1st Bb Clarinet ✓ | 2—1st Trombone ✓ |
| 4—2nd Bb Clarinet ✓ | 1—2nd Trombone ✓ |
| 4—3rd Bb Clarinet ✓ | 1—3rd Trombone ✓ |
| 2—Alto Clarinet ✓ | 2—Baritone T. C. ✓ |
| 2—Bass Clarinet ✓ | 2—Baritone B. C. ✓ |
| 2—1st Eb Alto Saxophone ✓ | 5—Basses ✓ |
| 1—2nd Eb Alto Saxophone ✓ | 4—Percussion ✓ |
| 2—Bb Tenor Saxophone ✓ | 1—Timpani ✓ |
| 1—Eb Baritone Saxophone ✓ | |
| 3—1st Bb Cornet ✓ | |

Prices

Complete Band	\$12.00
Conductor's Score	1.50
Extra Parts50

BYRON-DOUGLAS Publications

FANFARE AND PROCESSIONAL

(Pomp and Circumstance)

Conductor

EDWARD ELGAR

arranged by
JAMES D. PLOYHAR

Allegro

Conductor 2

3-A
1-B
2 - First

Conductor 3

Back to B

3

FANFARE AND RECESSIONAL

JAMES D. PLOYHAR

Allegro ♩ = 120

a tempo

Conductor 5

+ Cls.

mf

Hrns. A 4

3

3

3

3

3

f

mf

(B)

Cornets
A3

ff 1st Trb
2nd Trb

ff
Sn.-Dr. ROLL
Timp. ROLL

(C)

Cls.
A. Sax.

mf
Bar. 8va lower

Trb.
tr.

+ Bass
ff

Drums

decresc.

Conductor 6

①

+ Fls.

sempre staccato

p

+ Cors. A3

+ Sn. Dr.

mf

tr

Fls. 8VA

Cls.

mf

f

mf

Conductor 7

3 3 3 3 3

sempre staccato

f

Horns A4

ff

Fls. 8VA

3 3 3

Fine

Fine