

# SATIN DOLL

SATB

53V

Words and Music by  
JOHNNY MERCER, DUKE ELLINGTON  
and BILLY STRAYHORN  
Arranged by MIKE CARUBIA

4

1-4

(5)

*mf*

CIG-A-RETTE HOLD-ER, WHICH WIGS ME. O-VER HER SHOULD-ER, SHE DIGS ME.

6 7 8

UNIS.

OUT CAT-TIN' THAT SAT- IN DOLL.

UNIS.

9 10 11 12

BA-BY, SHALL WE GO OUT SKIP-PIN'? CARE-FUL, A - MI-GO, YOU'RE FLIP-PIN'.

13 14 15 16

UNIS.

SPEAKS LA-TIN, THAT SAT - IN DOLL. SHE'S

17 18 19 20

(21)

NO-BO-DY'S FOOL, SO I'M PLAY - ING IT COOL - AS CAN BE. I'LL

22 23 24

UNIS.

GIVE IT A WHIRL, BUT I AIN'T FOR NO GIRL - CATCH-ING ME. (SWITCH-A ROD-NEY.)

UNIS.

25 26 27 28

TEL-E-PHONE NUM-BERS; WELL, YOU KNOW, DO-ING MY RAUM-BAS WITH U-NO.

29 30 31 32

UNIS.

AND THAT 'N' MY SAT - IN DOLL.

UNIS.

33 34 35 36

OUT CAT-TIN', THAT'S MY SAT-IN DOLL.

SPEAKS LAT-IN, MY SAT-IN DOLL. SHE'S

NO-BO-DY'S FOOL, - SO I'M PLAY - ING IT COOL - AS CAN BE. I'LL

GIVE IT A WHIRL, - BUT I AIN'T - FOR NO GIRL - CATCH-ING ME. DO DO DO

DO DO DOOT DO DO DO DO DO DOOT.

65 66 67 68

OUT CAT-TIN', THAT'S MY SAT-IN DOLL. DAH DAH DAH.

(69)

70 71 72

DAH DAH DAHT DAH DAH DAH DAH DO DAHT.

73 74 75 76

AND THAT 'N' MY SAT-IN DOLL.

SOFTER

77 78 79 80

AND THAT 'N' MY SAT-IN DOLL.

81 82 83 84

AND THAT 'N' MY SAT-IN DOLL.

# SATIN DOLL

1st E♭ ALTO SAXOPHONE

Words and Music by  
JOHNNY MERZER, DUKE ELLINGTON  
and BILLY STRAYHORN  
Arranged by MIKE CARUBIA

53 ✓

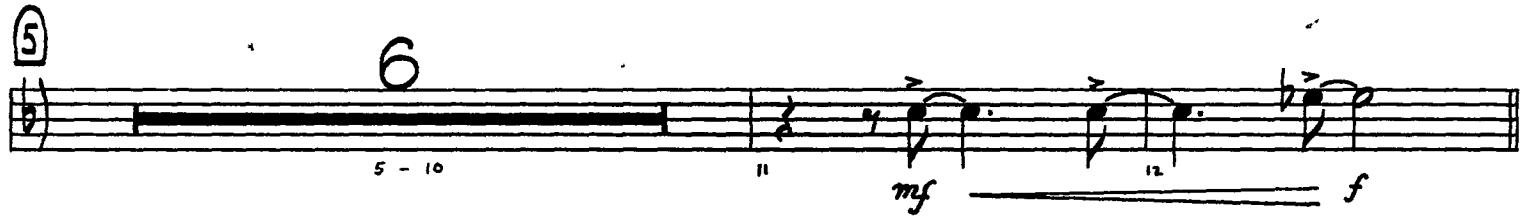

# SATIN DOLL

## 2nd Eb ALTO SAXOPHONE

53V

Words and Music by  
JOHNNY MERCER, DUKE ELLINGTON  
and BILLY STRAYHORN  
Arranged by MIKE CARUBIA

37 UNISON

# SATIN DOLL

## 1st B♭ TENOR SAXOPHONE

Words and Music by  
JOHNNY MERCER, DUKE ELLINGTON  
and BILLY STRAYHORN  
Arranged by MIKE CARUBIA

53V

32 33 34 35 36

37 UNISON

38 39 40 41

42 *mf* 43 44 45 46

47 48 49-50 51 *f* 52

53

53-55 56 57 58-59 60

61

*fp* 62 63 *fp* 64-65 66

69

67 68 69 *fp* 70

71 *fp* 72 73 74

75 76 77 78 *mf*

79 80 *f* 81-83 84 *p*

# SATIN DOLL

2nd B $\flat$  TENOR SAXOPHONE (Optional)

Words and Music by  
JOHNNY MERCER, DUKE ELLINGTON  
and BILLY STRAYHORN  
Arranged by MIKE CARUBIA

53V

5 - 10

11

12

13

14

15

16

17

18

19

20

21

22

23

24

25

26

27

28

29 - 31

32 33 34 35 36

37 UNISON

38 39 40 41

42 *mf* 43 44 45 46

47 48 49-50 51 *f* 52

53

53-55 56 57 58-59 60

61

*fp* 62 63 *fp* 64-65 66

67 68 69 *fp* 70

71 *fp* 72 73 74

75 76 77 78 *mf*

79 80 81-83 84 *p*

# SATIN DOLL

E♭ BARITONE SAXOPHONE (Optional)

Words and Music by  
JOHNNY MERCER, DUKE ELLINGTON  
and BILLY STRATHORN  
Arranged by MIKE CARUBIA

53 ✓

32 33 34 35 36

37 UNISON 38 39 40 41

42 43 44 45 46

47 48 49-50 51 52

53 54 55 56 57 58-59 60

61 62 63 64-65 66

67 68 69 70

71 72 73 74

75 76 77 78

79 80 81-83 84

# SATIN DOLL

## 1st B♭ TRUMPET

Words and Music by  
JOHNNY MERCER, DUKE ELLINGTON  
and BILLY STRAYHORN  
Arranged by MIKE CARUBIA

53 ✓

**PLUNGER**

44 *fp* 45 46 *fp* 47

48 49-50 51 52 *f*

53

54 55 56

57-58 59 60 *fp*

61

61-63 64

65 66 67 68 *f*

69

69 70 71 72

73-74 75 76

77-78 79 80 *mf* *f*

81-83 84 *p*

# SATIN DOLL

## 2nd B♭ TRUMPET

Word and Music by  
JOHNNY MERCER, DUKE ELLINGTON  
and BILLY STRAYHORN  
Arranged by MIKE GARUBIA

S3V

PLUNGER

44 *fp* 45 46 *fp* 47

48 49-50 51 *f* 52

2

53

54 55 56

57-58 59 60 *fp*

2

61

61-63 64

3

65 66 67 68 *f*

69

69 70 71 72

73-74 75 76

2

77-78 79 80 *mf* *f*

2

81-83 84 *p*

3

# SATIN DOLL

## 3rd B<sup>b</sup> TRUMPET (Optional)

Words and Music by  
JOHNNY MERCER, DUKE ELLINGTON  
and BILLY STRAYHORN  
Arranged by MIKE CARUBIA

53 ✓

PLUNGER

4  
5-10  
11  
12  
13-18  
19  
20  
21-26  
27  
28  
29  
30  
31  
32  
33-35  
36  
37  
38  
39  
40  
41-43

44 *fp* 45 46 47 *fp*

48 49-50 51 *f* 52

(53) 54 55 56

2 57-58 59 60 *fp*

(61) 3 61-63 64

65 66 67 68 *f*

(69) 69 70 71 72

2 73-74 75 76

2 77-78 79 80 *mf* *f*

3 81-83 84 *p*

# SATIN DOLL

## 4th TRUMPET

Words and Music by  
JOHNNY MERCER, DUKE ELLINGTON  
and ELLER STRAYHORN  
Arranged by MIKE CARUBIA

53 ✓

**PLUNGER**

53

61

69

# SAT IN DOLL

53V

## 1st TROMBONE

Words and Music by  
JOHNNY MERCER, DUKE ELLINGTON  
and BILLY STRAYHORN  
Arranged by MIKE CARUBIA

42 *mf* 43 44 *fp*

45 46 *fp* 47 48

2 49-50 51 *f* 52

53 54 55 56

2 57-58 59 *fp* 60

61 62 63 64

65 66 67 68 *f*

69 70 71 72

2 73-74 75 76 77-78 2

79 *mf* 80 *f* 81-83 84 *p*

# SATIN DOLL

## 2nd TROMBONE (Optional)

Words and Music by  
JOHNNY MERCER, DUKE ELLINGTON  
and BILLY STRAYHORN  
Arranged by MIKE CARUBIA

53 ✓

5

8

5 - 12

6

13 - 18

19

20

21

21 - 26

27

28

f

29

30

31

32

3

33 - 35

36

37

fp

38

fp

39

40

41

42 *mf* 43 44 *fp*

45 46 *fp* 47 48

2  
49-50 51 *f* 52

(53)  
54 55 56

2  
57-58 59 *fp* 60

(61)  
62 63 64

65 66 67 68 *f*

(69)  
70 71 72

2 2  
73-74 75 76 77-78

79 *mf* 80 *f* 81-83 84 *p*

# SATIN DOLL

## 3rd TROMBONE (Optional)

Words and Music by  
JOHNNY MERCER, DUKE ELLINGTON  
and BILLY STRAYHORN  
Arranged by MIKE CARUBIA

53 ✓

1 2 3 4

5 - 12

13 - 18 19 20

21 - 26 27 28 f

29 30 31 32

33 - 35 36 37 38 fp fp

39 40 41

42 *mf* 43 44 *fp*

45 46 *fp* 47 48

2  
49 - 50 51 *f* 52

(53)  
54 55 56

2  
57 - 58 59 *fp* 60

(61)  
62 63 64

65 66 67 68 *f*

(69)  
70 71 72

2  
73 - 74 75 76 77 - 78

79 *mf* 80 *f* 81 - 83 84

# SATIN DOLL

## 4th TROMBONE

Words and Music by  
JOHNNY MERCER, DUKE ELLINGTON  
and BILLY STRAYHORN  
Arranged by MIKE CARUBIA

53V

42 *mf* 43 44 *fp*

45 46 47 48 *fp*

2 49-50 51 52 *f*

53 4

2 57-58 59 60 *fp*

61 62 63 64

65 66 67 68 *f*

69 70 71 72

2 73-74 75 76 77-78

79 80 81-83 84 *p*

# SATIN DOLL

GUITAR (Optional)

Words and Music by  
JOHNNY MERCER, DUKE ELLINGTON  
and BILL STRAYHORN  
Arranged by MIKE CARUBIA

53 ✓

Chord progression for measures 5-35:

- 5: Bbm7, Eb9, Bbm7
- 6: Eb9, Bbm7, Cm7
- 7: F9, Cm7
- 8: F9, Cm7, Bb13
- 9: A13
- 10: Ab6/9
- 11: G7(#5), Gb13
- 12: F13(b9)
- 13: Bbm7, Eb9, Bbm7
- 14: Cm7, F9, Cm7
- 15: Bb13
- 16: A13
- 17: Ab13
- 18: Gb13, A9, Ab6/9
- 19: (Ab6/9)
- 20: Ebm9
- 21: Ab9
- 22: Dbmaj7
- 23: Fm9, Bb9
- 24: Bbm7, Eb9
- 25: Bbm7, Eb9, Bbm7
- 26: Cm7, F9, Cm7
- 27: Bb13
- 28: A13
- 29: Ab6/9
- 30: G9(#5)
- 31: Cm7, F9, Cm7
- 32: Bb13
- 33: A13
- 34: Ab6/9
- 35: G9(#5)

# SATIN DOLL

53 ✓

PIANO

Words and Music by  
JOHNNY MERCER, DUKE ELLINGTON  
and BILLY STRAYHORN  
Arranged by MIKE CARUBIA

13 *Solo* 14 15 16

17 18 19 20

Bb<sup>13</sup> A<sup>13</sup>

(21) 22 23 24

Ebm<sup>7</sup> Ab<sup>9</sup> Ebm<sup>7</sup> Ab<sup>7</sup> Dbmaj<sup>9</sup>

25 26 27 28 29

Fm<sup>7</sup> Bb<sup>7</sup> Fm<sup>7</sup> Bb<sup>7</sup> Bbm<sup>7</sup> Eb<sup>9</sup> Bbm<sup>7</sup>

30 31 32 33 34

Cm<sup>7</sup>

35 36 37 38 39 40

Am<sup>7</sup> B<sup>b</sup>m<sup>7</sup> Bm<sup>9</sup> Cm<sup>9</sup> B<sup>b</sup>9

Handwritten circled number 37 above measure 37.

Handwritten accents (^) above measures 36 and 37.

Handwritten fermatas above measures 38 and 39.

41 42 43 44

(B<sup>b</sup>9) A<sup>13</sup> A<sup>b</sup>13 G<sup>9</sup> G<sup>b</sup>13 F<sup>9</sup> Am<sup>9</sup> B<sup>b</sup>m<sup>9</sup>

Handwritten accents (^) above measures 41 and 44.

45 46 47 48 49

Bm<sup>9</sup> Cm<sup>9</sup> B<sup>b</sup>9

Handwritten fermatas above measures 46 and 48.

50 51 52 53 54

A<sup>13</sup> A<sup>b</sup>13

*p* ————— *f*

Handwritten circled number 53 above measure 53.

55 56 57 58

D<sup>b</sup>6/9

*p* —————

59 60 61 62

$Bb m^{11}$   $Bb m^9$   $Bb m^9$   $Bb m^9$   $B m^9$

63 64 65 66 67

$C m^9$   $Bb^{13}$   $A^{13}$   $A b^{13}$   $G^{13} (b9)$   $C^7 (b9)$

68 69 70 71 72

$F^7 (b9) (b5)$   $F^7 (b9) (b5)$   $F^7 (b9) (b5)$   $F^7 (b9) (b5)$   $F^7 (b9) (b5)$

73 74 75-76 77 78

2

79-80 81 82 83 Solo-ad lib. 84

2

$Bb^{13}$   $A^{13}$  Solo-ad lib. Solo-ad lib.

# SATIN DOLL

## BASS

Words and Music by  
JOHNNY MERCER, DUKE ELLINGTON  
and BILL STRAYHORN  
Arranged by MIKE CARUBIA

Chord symbols include: Bbm7, Eb9, Bbm7, Eb9, Bbm7, Cm7, F9, Cm7, F9, Cm7, Bb13, A13, Ab6/9, G7(#5), Gb13, F13(b9), Bbm7, Eb9, Bbm7, Eb9, Bbm7, Cm7, F9, Cm7, F9, Cm7, Bb13, A13, Ab13, Gb13, A9, Ab6/9, Ebm7, Ab9, Ebm7, Ab9, Dbmaj7, Fm9, Bb9, Fm9, Bb9, Bbm7, Eb9, Bbm7, Eb9, Bbm7, Bbm7, Eb9, Bbm7, Cm7, F9, Cm7, F9, Cm7, Bb13, A13.

Ab<sup>6</sup>/9 G<sup>9</sup>(#5) Gb<sup>13</sup> F<sup>7</sup>(#9) Am<sup>7</sup> (37) Bbm<sup>9</sup> Bm<sup>9</sup> Cm<sup>9</sup>

Cb<sup>9</sup> Bb<sup>9</sup> A<sup>9</sup> Ab<sup>9</sup> G<sup>9</sup> Gb<sup>9</sup> F<sup>9</sup> Am<sup>7</sup>

Bbm<sup>9</sup> Bm<sup>9</sup> Cm<sup>9</sup> Cb<sup>9</sup> Bb<sup>9</sup>

A<sup>9</sup> Ab<sup>9</sup> Gb<sup>9</sup> G7(b9) Ab<sup>6</sup>/9 (53) p f

Db<sup>6</sup>/9 E<sup>9</sup>(b5) Fm<sup>7</sup> Bb7(#9) Eb<sup>6</sup>/9

Bbm<sup>7</sup> Eb<sup>9</sup> Am<sup>7</sup> (61) Bbm<sup>7</sup> Eb<sup>9</sup> Bbm<sup>9</sup> Bm<sup>7</sup> Cm<sup>7</sup> F<sup>9</sup>

Bb<sup>13</sup> A<sup>9</sup> Ab<sup>9</sup> G7(#9) C7(#9) F<sup>9</sup> Am<sup>7</sup> (69) Bbm<sup>7</sup>

Bbm<sup>7</sup> Eb<sup>9</sup> Bbm<sup>7</sup> Bm<sup>7</sup> Cm<sup>7</sup> (Gb<sup>9</sup>) F<sup>9</sup> Bb<sup>9</sup> A<sup>9</sup>

Ab<sup>9</sup> G7<sup>(13)</sup>(b9) Gb<sup>13</sup>(b5) F<sup>9</sup>(#5) Bb<sup>9</sup> A<sup>9</sup> Ab<sup>9</sup> G7(b9)

C7(#9) F<sup>7</sup>(#5) Bb<sup>9</sup> A<sup>9</sup> Ab<sup>6</sup>/9

# SATIN DOLL

## DRUMS

Words and Music by  
JOHNNY MERKER, DUKE ELLINGTON  
and BILL STRAYHORN  
Arranged by MIKE CARUBIA

TIME (HI-HAT) (ON CROWN)

5 Hi-HAT (Sx's)

mf

6 7 8 9 10 11 12

13 mf (BRASS)

14 15 16 17 18 19 20

21 RIDE CYM. RIM

mf

22 23 24 25 26 27 28

29 Hi-HAT (ENS.)

30 31 32 33 34 35 36 f

37 RIDE Cym. (ENS.)

38 39 40

41 42 43 44

53 RIDE Cym.

61

69 HEAVY 2 & 4

CONDUCTOR  
WBJE9418C

Words and Music by  
JOHNNY MERCER, DUKE ELLINGTON  
and BILLY STRAYHORN  
Arranged by MIKE CARUBIA

53V

$\text{♩} = 126-134$

1 Alto Sax  
2 Alto Sax  
1 Tenor Sax  
2 Tenor Sax  
Bar. Sax.  
1 Trumpet  
2 Trumpet  
3 Trumpet  
4 Trumpet  
1 Trombone  
2 Trombone  
3 Trombone  
4 Bass Trombone

$\text{♩} = 126-134$

S  
A  
Vocal  
T  
B  
Guitar  
Piano  
Bass  
Drums

1  
A. Sax.

2

1  
T. Sax.

2

Bar. Sax.

1  
Tpt.

2

3

4

1  
Tbn.

2

3

4  
Bass Tbn.

5  
S  
A  
Vocal

CIG-A-RETTIE HOLD-ER, WHICH WIGS ME. O-VER HER SHOULD-ER, SHE DIGS ME.

T  
B

Gtr.

Bb<sup>m</sup>7 Eb9 Bb<sup>m</sup>7 Eb9 Bb<sup>m</sup>7 Cm<sup>7</sup> F9 Cm<sup>7</sup> F9 Cm<sup>7</sup>

Pno.

Bb<sup>m</sup>7 Eb9 Bb<sup>m</sup>7 Eb9 Bb<sup>m</sup>7 Cm<sup>7</sup> F9 Cm<sup>7</sup> F9 Cm<sup>7</sup>

Bass

Bb<sup>m</sup>7 Eb9 Bb<sup>m</sup>7 Eb9 Bb<sup>m</sup>7 Cm<sup>7</sup> F9 Cm<sup>7</sup> F9 Cm<sup>7</sup>

Drums

Hi-Hat

mf

6 7 8

1  
A. Sax.

2

1  
T. Sax.

2

Bar. Sax.

1

2

3

4

Tpt.

1

2

3

4

bn.

ass bn.

S  
A

Vocal

T  
B

OUT CAT-TIN' UNIS. THAT SAT - IN DOLL.

Gtr.

Pno.

Bass

Drums

9 10 11

1  
A. Sax. *mf*

2  
A. Sax. *mf*

1  
T. Sax. *mf*

2  
T. Sax. *mf*

Bar. Sax. *mf*

1  
Tpt.

2

3

4

1  
Tbn.

2

3

4  
Bass Tbn.

S  
A  
Vocal  
T  
B

BA-BY, SHALL WE GO OUT SKIP-PIN? CARE-FUL, A-MI-GO, YOU'RE FLIP-PIN!

Gtr.

$B^b_m7$   $E^b9$   $B^b_m7$   $C_m7$   $F^9$   $C_m7$

Pno.

Solo

Bass

$B^b_m7$   $E^b9$   $B^b_m7$   $E^b9$   $B^b_m7$   $C_m7$   $F^9$   $C_m7$   $F^9$   $C_m7$

Drums

*mf*

1  
A. Sax.

2

1  
T. Sax.

2

Bar. Sax.

1  
Tpt.

2

3

4

1  
Tbn.

2

3

4  
Bass Tbn.

S  
A  
Vocal

T  
B

SPEAKS LAT-IN UNIS. THAT SAT-IN DOLL. SHE'S

Gtr.

Pno.

Bass

Drums

Bb13 A13 Ab13 Gb13 A9 Ab6/9

Bb13 A13 Ab13 Gb13 A9 Ab6/9

(BRASS)

f

17 1A 10

(21)

1  
A. Sax.

2

1  
T. Sax.

2

Bar. Sax.

1

2

3

4

Tpt.

1

2

3

4

Bass Tbn.

21

S  
A

Vocal

T  
B

Gtr.

E<sup>b</sup>m<sup>9</sup> Ab<sup>9</sup> D<sup>b</sup>ma<sup>7</sup>

Pno.

E<sup>b</sup>m<sup>7</sup> Ab<sup>9</sup> E<sup>b</sup>m<sup>7</sup> Ab<sup>7</sup> D<sup>b</sup>ma<sup>9</sup>

Bass

E<sup>b</sup>m<sup>7</sup> Ab<sup>9</sup> E<sup>b</sup>m<sup>7</sup> Ab<sup>9</sup> D<sup>b</sup>ma<sup>7</sup>

Drums

RIDE CYM.

mf

1 A. Sax.

2 T. Sax.

1 T. Sax.

2 T. Sax.

Bar. Sax.

1 Tpt.

2 Tpt.

3 Tpt.

4 Tpt.

1 Fbn.

2 Fbn.

3 Fbn.

4 Bass Fbn.

S A Vocal

T B Vocal

GIVE IT A WHIRL, — BUT I AIN'T — FOR NO GIRL — CATCH-ING ME. — (SWITCH - A ROO-NEY.)

Gr.

Pno.

Bass

Drums

1  
A. Sax.

2

1  
T. Sax.

2

Bar. Sax.

1  
Tpt.

2

3

4

1  
Tbn.

2

3

4  
Bass Tbn.

S  
A  
Vocal

T  
B

TEL - E - PHONE NUM - BERS; WELL, YOU KNOW, - DO - ING MY RHUM - BAS WITH LI - NO. -

Gtr.

B $\flat$ m<sup>7</sup> Eb<sup>9</sup> B $\flat$ m<sup>7</sup> Cm<sup>7</sup> F<sup>9</sup> Cm<sup>7</sup>

Pno.

B $\flat$ m<sup>7</sup> Cm<sup>9</sup>

Bass

B $\flat$ m<sup>7</sup> Eb<sup>9</sup> B $\flat$ m<sup>7</sup> Eb<sup>9</sup> B $\flat$ m<sup>7</sup> Cm<sup>7</sup> F<sup>9</sup> Cm<sup>7</sup> F<sup>9</sup> Cm<sup>7</sup>

Drums

Hi - Hat

1  
A. Sax.

2

1  
T. Sax.

2

Bar. Sax.

1  
Tpt.

2

3

4

1  
Tbn.

2

3

4  
Bass Tbn.

S  
A  
Vocal

T  
B

UNIS.

AND THAT'S MY SAT - IN DOLL.

Gtr.

Pno.

Bass

Drums

Bb13 A13 Ab6/9 G9#5 Gb13 F7(#9) Bbm7

Am7 Bbm7

ENS.

f

1 **A. Sax.** *UNISON*

2 COL ALTO 1

1 **T. Sax.** *UNISON*

2 COL TENOR 1

**Bar. Sax.** COL ALTO 1

1 **Tpt.**

2

3

4

1 **Tbn.**

2

3

4 **Bass Tbn.**

37 **S A**

**Vocal**

**T B**

**Gtr.**  $B^b m^9$   $B m^9$   $C m^9$   $B^9$   $B^b 9$

**Pno.**

**Bass**  $B^b m^9$   $B m^9$   $C m^9$   $C^b 9$

**Drums** *RIDE Cym.* (ENS.)

1 A. Sax. *mf*

2 COL ALTO 1

1 T. Sax. *mf*

2 COL TENOR 1

Bar. Sax. *mf*

1 Tpt. *fp*

2 *fp*

3 *fp*

4 *fp*

1 Tbn. *mf* *fp*

2 *mf* *fp*

3 *mf* *fp*

4 Bass Tbn. *mf* *fp*

S A Vocal

T B

Gtr.  $Bb^9$   $A^9$   $Ab^9$   $G^9$   $Gb^9$   $F^9$   $Am^7$   $Bb^9$

Pno.  $A^{13}$   $Ab^{13}$   $G^9$   $Gb^{13}$   $F^9$   $Am^9$   $Bb^9$

Bass  $Bb^9$   $A^9$   $(b)Ab^9$   $G^9$   $Gb^9$   $F^9$   $Am^7$

Drums

OUT CAT-TIN, THAT'S MY SAT-IN DOLL.

1  
A. Sax.

2

1  
T. Sax.

2

Bar. Sax.

COL ALTO 1

1

2

3

4

1

2

3

4

Tpt.

Tbn.

Bass Tbn.

S

A

Vocal

T

B

Gtr.

Pno.

Bass

Drums

B<sup>b</sup>m<sup>9</sup>

Bm<sup>9</sup> Cm<sup>9</sup>

B<sup>b</sup> B<sup>b</sup>9

Bm<sup>9</sup> Cm<sup>9</sup>

B<sup>b</sup>m<sup>9</sup> Bm<sup>9</sup> Cm<sup>9</sup>

C<sup>b</sup>9

1  
A. Sax.

2  
T. Sax.

1  
2  
Bar. Sax.

1  
2  
3  
4  
Tpt.

1  
2  
3  
4  
Tbn.

1  
4  
Bass Tbn.

S  
A  
Vocal

T  
B

Gtr.

Pno.

Bass

Drums

40 50 60 70

53

1 A. Sax.

2 A. Sax.

1 T. Sax.

2 T. Sax.

Bar. Sax.

1 Tpt.

2 COL TRUMPET 1

3 COL TRUMPET 1

4 COL TRUMPET 1

1 Tbn.

2 COL TROMBONE 1

3 COL TROMBONE 1

4 Bass Tbn.

53 p cresc. f

S A Vocal UNIS. ILL

T B Vocal UNIS. ILL

NO-BO-DY'S FOOL, - So I'm PLAY - ING IT COOL - AS CAN BE.

Gtr. Db 9/4 E 9 (bs)

Pno. p f

Bass Db 9/4 E 9 (bs)

Drums RIDE CYM. p cresc. f TIME

1  
A. Sax.

2

1  
T. Sax.

2

Bar. Sax.

1  
Tpt.

2

3

4

1  
Tbn.

2

3

4  
Bass Tbn.

S  
A  
Vocal

T  
B

*p cresc.* GIVE ME A WHIRL, — BUT I AIN'T — FOR NO GIRL — CATCH-ING ME. — *f*

*p cresc.* Do Do Do

Gtr.

Fm<sup>7</sup> Bb<sup>7</sup>(#9) Bb<sup>7</sup>(#5) Eb<sup>6/9</sup> Bb<sup>m</sup> Eb<sup>9</sup> Am<sup>7</sup>

Pno.

*p*

Bass

Fm<sup>7</sup> Bb<sup>7</sup>(#9) Bb<sup>7</sup>(#5) Eb<sup>6/9</sup> Bb<sup>m</sup> Eb<sup>9</sup> Am<sup>7</sup>

Drums

*p* *f*

61

1 A. Sax. *fp*

2 A. Sax. *fp*

1 T. Sax. *fp*

2 T. Sax. *fp*

Bar. Sax. *fp*

1 Tpt.

2 Tpt.

3 Tpt.

4 Tpt.

1 Tbn.

2 Tbn.

3 Tbn.

4 Bass Tbn.

S A Vocal *fp* UNIS. *A*

T B Vocal *fp* UNIS. *A*

Do do doot

Do do do

Do do doot.

UNIS.

Gtr. *Bb m7* *Eb9 Bb m7 Bm7 Cm7 F9*

Pno.

Bass *Bb m7* *Eb9 Bb m7 Bm7 Cm7 F9*

Drums *mf*

1 A. Sax.

2 A. Sax.

1 T. Sax.

2 T. Sax.

Bar. Sax.

1 Tpt.

2 Tpt.

3 Tpt.

4 Tpt.

1 Tbn.

2 Tbn.

3 Tbn.

4 Bass Tbn.

S A Vocal

T B

Gr.

Pno.

Bass

Drums

1 A. Sax. *fp*

2 A. Sax. *fp*

1 T. Sax. *fp*

2 T. Sax. *fp*

Bar. Sax. *fp*

1 Tpt.

2 Tpt.

3 Tpt.

4 Tpt.

1 Tbn.

2 Tbn.

3 Tbn.

4 Tbn.

S A Vocal

T B

DAH DAH DAH DAH DAH DAH DAH DAH DO DAH

Gtr.

*Bb m7 Eb9 Bb m7 Bm7 Cm7 Gb9 F9*

Pno.

Bass

*Bb m7 Eb9 Bb m7 Bm7 Cm7 (Eb9) F9*

Drums

HEAVY 2 & 4

*f*

1 A. Sax.

2 A. Sax.

1 F. Sax.

2 F. Sax.

Bar. Sax.

1 Tpt.

2 Tpt.

3 Tpt.

4 Tpt.

1 bn.

2 bn.

3 bn.

4 ass bn.

S A Vocal

T B Vocal

mf AND THAT 'N' MY SAT - IN DOLL.

UNIS.

Gtr.

Bb9 A9 Ab9 G7(13)(b9) Gb13(b5) F9(#5)

Pno.

Bass

Bb9 A9 Ab9 G7(13)(b9) Gb13(b5) F9(#5)

Drums

TIME

mf 73 74 75 76

1  
A. Sax.

2  
T. Sax.

1  
2  
Bar. Sax.

1  
2  
3  
4  
Tpt.

1  
2  
3  
4  
Tbn.

1  
2  
3  
4  
Bass Tbn.

S  
A  
Vocal  
T  
B

Gtr.

Pno.

Bass

Drums

AND THAT 'N' MY SAT- IN DOLL.

Bb9 A9 Ab<sup>b</sup>/9 Ab<sup>13</sup>(bs)

Bb<sup>13</sup> A<sup>13</sup> Solo-ad lib.

Bb9 A9 Ab<sup>b</sup>/9

(PIANO SOLO)

81 82 83 84 85