

FLUTE

PROPERTY OF:  
COMMACK PUBLIC SCHOOLS  
MUSIC DEPT

COMP AND ARR BY RICH DEROSA

THE FUNK STOMPS HERE

129

HALF TIME "SWING-FUNK" FEEL  $\text{♩} = 100$

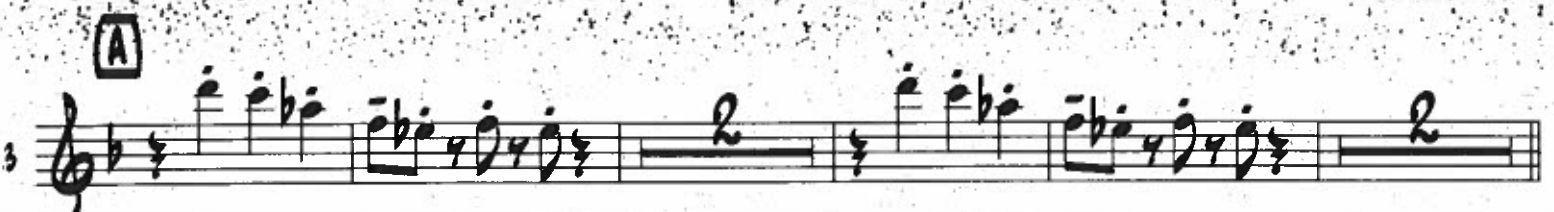

**E**

**F**

**G**

**H**

OPT. 8VA

LETTER **G**-**H** OPEN FOR SOLOS (GTR-LAST X)

**G** (PLAY ON CUE)

**H**

**H**

**H**

**H**

BACK TO **G**

127

PROPERTY OF:  
COMMACK PUBLIC SCHO  
MUSIC DEPT.

FLUTE, THE FUNK STOMPS HERE, PAGE 3

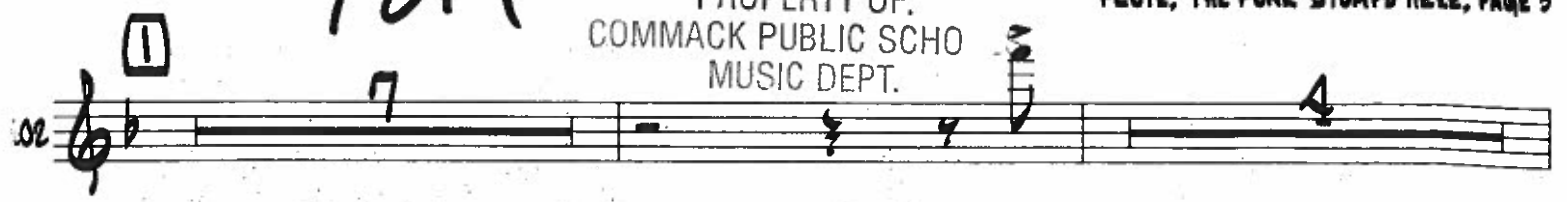
02 

14 

18 

24 

28 

34 

39 

43 

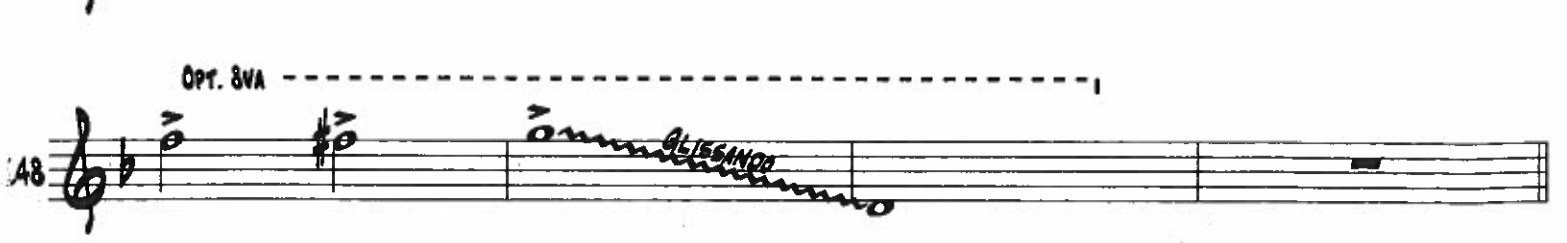
48 

# ALTO SAXOPHONE 1

PROPERTY OF:  
COMMACK PUBLIC SCHOOLS  
MUSIC DEPT.

COMP AND ARR BY RICH DEROSA

## THE FUNK STOMPS HERE

129

HALF TIME "SWING-FUNK" FEEL  $\text{♩} = 100$

LETTER (G)-(H) OPEN FOR SOLOS (GTR-LAST X)  
SOLO ON CUE (AD LIB OR AS WRITTEN)

PROPERTY OF  
COMMACK PUBLIC SCHOOL  
MUSIC DEPT.

ALTO SAX 1, THE FUNK STOMPS HERE, PAGE 3

77 **G**  $D^{13}$   $G^9$   $C^{13}$   $D^{13}$

82  $G^9$   $C^{13}$   $C^9$   $B^9$

86 **H**  $Bb^{13}$

90  $Bb^{13}$   $A^{13}$

94  $A^{b13}$   $F\#^{13}$   $G^{13}$

98  $A^{b13}$   $G^{13}$   $G\#^{13}$   $A^{13}$  BACK TO **G**

102 **I** 7 3

115 **J**

120

# ALTO SAXOPHONE 2

PROPERTY OF:  
COMMACK PUBLIC SCHOOLS  
MUSIC DEPT.

COMP AND ARR BY RICH DEROSA

## THE FUNK STOMPS HERE

129

HALF TIME "SWING-FUNK" FEEL  $\text{♩} = 100$

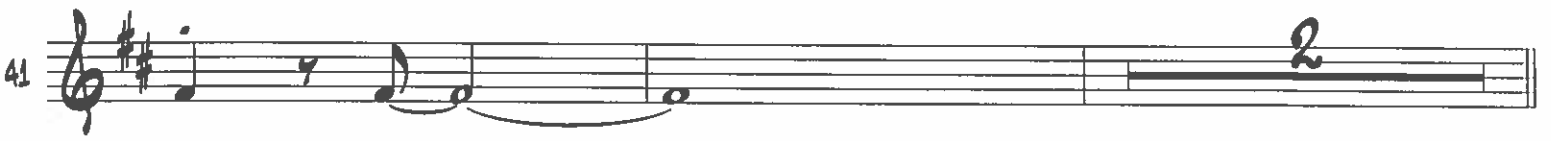
41 

45 

49 

53 

57 

61 

65 

69 

73 

LETTER **A-H** OPEN FOR SOLOS (GTR-LAST X)

PROPERTY OF:  
**129**  
COMMACK PUBLIC SCHAULTO SAX 2, THE FUNK STOMPS HERE, PAGE 3  
MUSIC DEPT.

**A**

(PLAY ON CUE)

77

81

86

**H**

93

97

102

**I**

112

118

**J**

122

# TENOR SAXOPHONE 1

## THE FUNK STOMPS HERE

129

HALF TIME "SWING-FUNK" FEEL  $\text{♩} = 100$

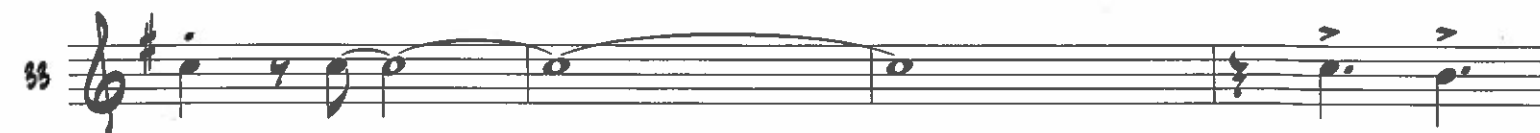
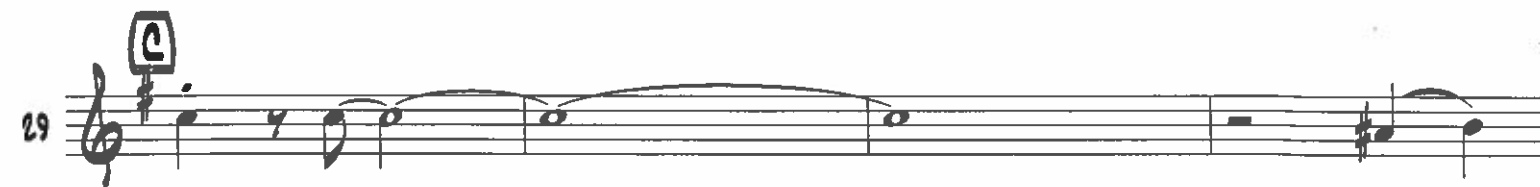

37

41

45

49

53

57

61

67

72

LETTER **(A-H)** OPEN FOR SOLOS (GTR-LAST X)

SOLO ON CUE (AD LIB OR AS WRITTEN)

PROPERTY OF  
COMMACH PUBLIC SCHOOLS  
MUSIC DEPT.  
129

TENOR SAX 1, THE FUNK STOMPS HERE, PAGE 3

77 **(A)** G<sup>b</sup>13 C<sup>9</sup> F13

81 G<sup>b</sup>13 C<sup>9</sup> F13 F<sup>9</sup> E<sup>9</sup>

86 **(H)** E<sup>b</sup>13 O<sup>b</sup>13 O13

90 E<sup>b</sup>13 O13

94 O<sup>b</sup>13 B<sup>b</sup>13 C<sup>13</sup>

98 O<sup>b</sup>13 BACK TO **(A)**

102 **(I)** 7 3

115 **(J)**

121

125

129

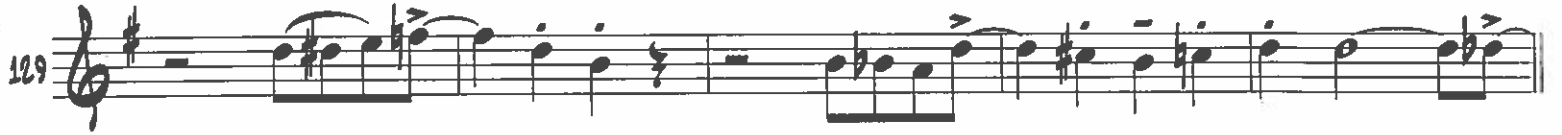

134

**K**

139

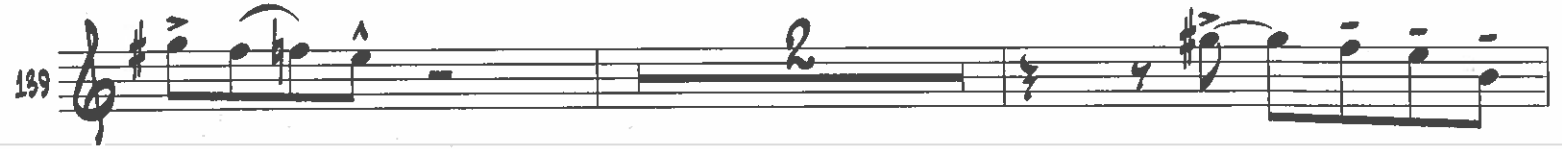

143

148

**L**

*GLISSANDO*

154

160

**M**

166

# TENOR SAXOPHONE 2

PROPERTY OF:  
COMMACK PUBLIC SCHOOLS  
MUSIC DEPT.

COMP AND ARR BY RICH DEROSA

## THE FUNK STOMPS HERE

129

HALF TIME "SWING-FUNK" FEEL  $\text{♩} = 100$

1

5

13

19

23

29

33

37

# BARITONE SAXOPHONE

# THE FUNK STOMPS HERE

129

HALF TIME "SWING-FUNK" FEEL  $\text{♩} = 100$

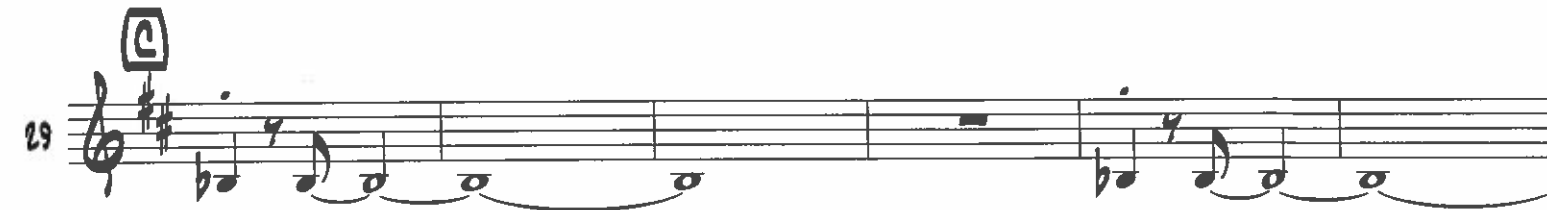

LETTER (A)-(H) OPEN FOR SOLOS (ATE-LAST X)

SOLO ON CUE (AD LIB OR AS WRITTEN)

(A)

77

81

86

90

94

98

102

107

112

J

116

120

126

130

K

134

142

L

152

156

M

160

165

101

102

110

118

122

126

130

134

140

145 *mf* *CRESCENDO* L

149 *ALISSANDO* *ALISSANDO* L

154

158 M

162

167

143

mp CRESCENDO

148

GLISSANDO

154

158

M

162

166

**E**

**F**

**G**

**H**

LETTER **G**-**H** OPEN FOR SOLOS (GTR-LAST X)

**G**

(PLAY ON CUE)

**G**

**H**

**H**

**H**

**H**

BACK TO **G**

129

102

110

118

122

126

130

134

139

148

148

mf CRESCENDO

148

148

GLISSANDO

GLISSANDO

L

154

154

158

158

M

162

162

166

166

2

# TRUMPET 4

PROPERTY OF:  
COMMACK PUBLIC SCHOOLS  
MUSIC DEPT

COMP AND ARR BY RICH DEROSA

## THE FUNK STOMPS HERE

129

HALF TIME "SWING-FUNK" FEEL  $\text{♩} = 100$

5

13

**A**

21

**B**

29

**C**

35

40

45

**D**

E

F

LETTER G-H OPEN FOR SOLOS (GTR-LAST X)

(PLAY ON CUE)

G

H

BACK TO G

148

148

mp CRESCENDO

148

148

GLISSANDO

154

154

158

158

M

162

162

166

166

2

61 **F**

67

73

LETTER **G**-**H** OPEN FOR SOLOS (GTR-LAST X)

SOLO ON CUE (AD LIB OR AS WRITTEN)

77 **G**

81

86 **H**

90

94

98

129

102 I

114

118 J

124

129 L

134 K

139

144

*mf*

CRESCENDO

148

154

158

162

166

**E**

58

**F**

61

67

72

LETTER **G**-**H** OPEN FOR SOLOS (GTR-LAST X)  
(PLAY ON CUE)

**G**

77

81

**H**

86

93

97

BACK TO **G**

I

102 

114 

J

118 

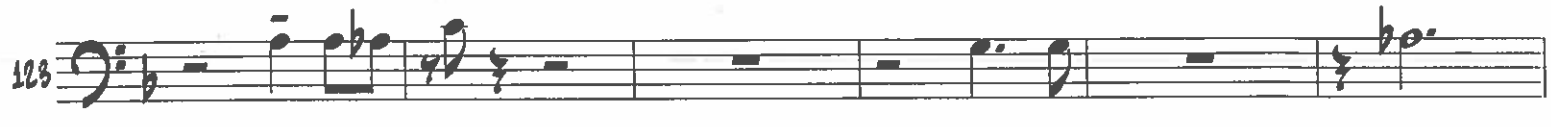
123 

129 

K

134 

139 

144 

*mf*

CRESCENDO

148

154

158

162

166

# TROMBONE 3

PROPERTY OF:  
COMMACK PUBLIC SCHOOLS  
MUSIC DEPT.

COMP AND ARR BY RICH DEROSA

## THE FUNK STOMPS HERE

129

HALF TIME "SWING-FUNK" FEEL  $\text{♩} = 100$

# TROMBONE 4

# THE FUNK STOMPS HERE

129

HALF TIME "SWING-FUNK" FEEL  $\text{♩} = 100$

**F**

61

65

69

73

**G** LETTER **G**-**H** OPEN FOR SOLOS (GTR-LAST X)  
(PLAY ON CUE)

77

81

**H**

86

93

BACK TO **G**

98

# GUITAR

## THE FUNK STOMPS HERE

129

HALF TIME "SWING-FUNK" FEEL  $\text{♩} = 100$

$\text{C}^{\flat}7^{\flat}9$   $\text{B}^{\flat}7^{\flat}9$   $\text{A}7^{\sharp}9$   $\text{C}7^{\flat}9$   $\text{B}^{\flat}7^{\flat}9$   $\text{C}^{\flat}7^{\flat}9$   $\text{D}7^{\flat}9$

F13

5

9

A

13

17

B

21

25

C

AD. LIS. "FUNKY"

B13 C13

29

33

57 **B13** **A13 Bb13**

41 **B13** **Bb13 B13 C13**

45 **□**

49

53 **E**

57

61 **F** **AD. LIS. "FUNKY"** **B13 C13**

65 **Db13** **Db13 C13**

69 **B13** **A13 Bb13**

73 **B13** **Bb13 B13 C13**

LETTER **G**-**H** OPEN FOR SOLOS

(GTR-LAST X)

PROPERTY OF  
SUMMACK PUBLIC SCHOOLS  
MUSIC DEPT.

GUITAR, THE FUNK STOMPS HERE, PAGE 5

129

F13 AD. LIS. "FUNKY"

**G**

Bb9

Eb13

77

81

86

90

94

98

102

110

118

126

**K** (MUFFLED STRING)

134

(MUFFLED STRING)

142

148

152

156

160

164

168

PIANO

# THE FUNK STOMPS HERE

129

HALF TIME "SWING-FUNK" FEEL  $\text{♩} = 100$

Chords:  $\text{C}^{\flat}7^{\flat}9$   $\text{B}^{\flat}7^{\flat}9$   $\text{A}7^{\flat}9$   $\text{C}7^{\flat}9$   $\text{B}^{\flat}7^{\flat}9$   $\text{D}7^{\flat}9$   $\text{F}13$

10

(A)

15

19

(B)

23

27

32

37

41

45

50

55

59

63

67

72

**A** LETTER **A-H** OPEN FOR SOLOS (GTR-LAST X)  
F13

Bb9  
AD. L13.

Eb13

F13

77

82

**H** Db13

86

92

A13 Bb13 B13

97

**I**

102

108

114

120

126

132

138

142

148

154

158

162

166

# BASS

COMP AND ARR BY RICH DEROSA

## THE FUNK STOMPS HERE

# 129

HALF TIME "SWING-FUNK" FEEL  $\text{♩} = 100$

37

41

45

**D**

49

53

**E**

57

61

**F**

65

69

73

LETTER (A)-(H) OPEN FOR SOLOS (QTR-LAST X)

BASS, THE FUNK STOMPS HERE, PAGE 3

(A)

F13

Bb9

AD. LIS.

Eb13

(H)

Db13

B13

C13

Db13

Db13

C13

B13

A13

Bb13

B13

Bb13

B13

C13

(I)

(J)

# DRUMS

## THE FUNK STOMPS HERE

129

HALF TIME "SWING-FUNK" FEEL  $\text{♩} = 100$

5

9

**A** **B**  
13  
21

17  
25

**C** CYM. CROWN  
29

33

37

41

45

53

LETTER **G**-**H** OPEN FOR SOLOS (GTR-LAST X)

**G**

AD. LIB.

77

81

**H** CYM. CROWN

86

90

94

98

BACK TO **G**

1

102

106

110

114

2

118

122

126

130

**K**

134

138

142

146

SOLO

**L**

152

156

**M**

160

164

SOLO

(w/5x5)

168

- Violin I (Vn. I)
- Violin II (Vn. II)
- Viola (Vla.)
- Violoncello (Vcllo)
- Double Bass (Cb.)
- Flute (Fl.)
- Oboe (Ob.)
- Bassoon (Fg.)
- Clarinet (Cl.)
- Trumpet (Tr.)
- Trombone (Tbn.)
- Timpani (Timp.)
- Drum (Dr.)
- Harpsichord (Ch.)

15 16 17 18 19 20 21 22

A. SXL 1

A. SXL 2

T. SXL 1

T. SXL 2

B. SXL

TRM 1

TRM 2

TRM 3

TRM 4

TRM 1

TRM 2

TRM 3

TRM 4

ORN

NO

SOSS

OR

2

Op. 15

Op. 15

Op. 15

Op. 15

Op. 15

Op. 15

Op. 15

Op. 15

44 45 46 47 48 49 50

1. Sx. 1  
2. Sx. 2  
3. Sx. 3  
4. Sx. 4

5. Sx. 1  
6. Sx. 2  
7. Sx. 3  
8. Sx. 4

9. Sx. 1  
10. Sx. 2  
11. Sx. 3  
12. Sx. 4

13. Sx. 1  
14. Sx. 2  
15. Sx. 3  
16. Sx. 4

- Strings:** Violins I (Vln. I), Violins II (Vln. II), Violas (Vla.), Cellos (Vcl.), and Double Basses (Cb.).
- Woodwinds:** Flutes (Fl.), Oboes (Ob.), Clarinets (Cl.), Bassoons (Bsn.), and Contrabassoons (Cb. Bsn.).
- Brass:** Trumpets I (Trpt. I), Trumpets II (Trpt. II), Trombones I (Tbn. I), Trombones II (Tbn. II), Trombones III (Tbn. III), Trombones IV (Tbn. IV), and Euphoniums/Tubas (Euph./Tuba).
- Percussion:** Snare Drum (Sn. Dr.), Bass Drum (B. Dr.), and Cymbals (Cym.).
- Other:** A section labeled "OR. BSN." (Orchestra Bassoon) is indicated with a dashed line and a circled 'O' symbol.

41 42 43 44 45 46

TR. 1

TR. 2

TR. 3

TR. 4

TR. 5

TR. 6

TR. 7

TR. 8

TR. 9

TR. 10

TR. 11

TR. 12

TR. 13

TR. 14

TR. 15

TR. 16

TR. 17

TR. 18

3

This is a handwritten musical score for an orchestra and strings. The score is written on multiple staves, with the following parts and markings:

- Woodwinds:** Flute (Fl.), Oboe (Ob.), Clarinet (Cl.), Bassoon (Fg.), and Bass Clarinet (Bc.) parts are in the middle section.
- Brass:** Trumpet (Tr.) and Trombone (Tbn.) parts are at the bottom of the woodwind section.
- Percussion:** Timpani (Timp.) and Snare Drum (Cm.) parts are at the bottom of the score.

The notation is dense and includes many slurs, ties, and dynamic markings, indicating a complex and expressive piece of music. The page is numbered 38 in the bottom right corner.

A circled '2' is located on the right side of the page, between staves 10 and 11.

144 147 148 149 150 151 152 153

1. Sax. 1  
2. Sax. 2  
3. Sax. 1  
4. Sax. 2

Tr. 1  
Tr. 2  
Tr. 3  
Tr. 4  
Tr. 1  
Tr. 2  
Tr. 3  
Tr. 4

Dr.  
Sax.  
Pia.  
Gtr.  
Gtr.  
Sax.  
Solo

A  
 154 155 156 157 158 159 160 161

A. SK. 1  
 A. SK. 2  
 T. SK. 1  
 T. SK. 2  
 B. SK.  
 TR. 1  
 TR. 2  
 TR. 3  
 TR. 4  
 TR. 1  
 TR. 2  
 TR. 3  
 TR. 4  
 DR.  
 BASS  
 PNO.

